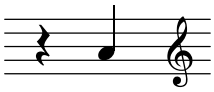

L'ivrre d'orgue de l'up
Fichier AL
Pagination provisoire
Vérifier le lien aec la table des lmatières

PAGE 1

Ordinaire 1ère partie
voir aussi les fichiers
C Ordinaire 2ème partie et
XXX partiellement Ordinaire 3ème

AL 45 Seigneur, prends pitié

AELF - J. Akepsimas

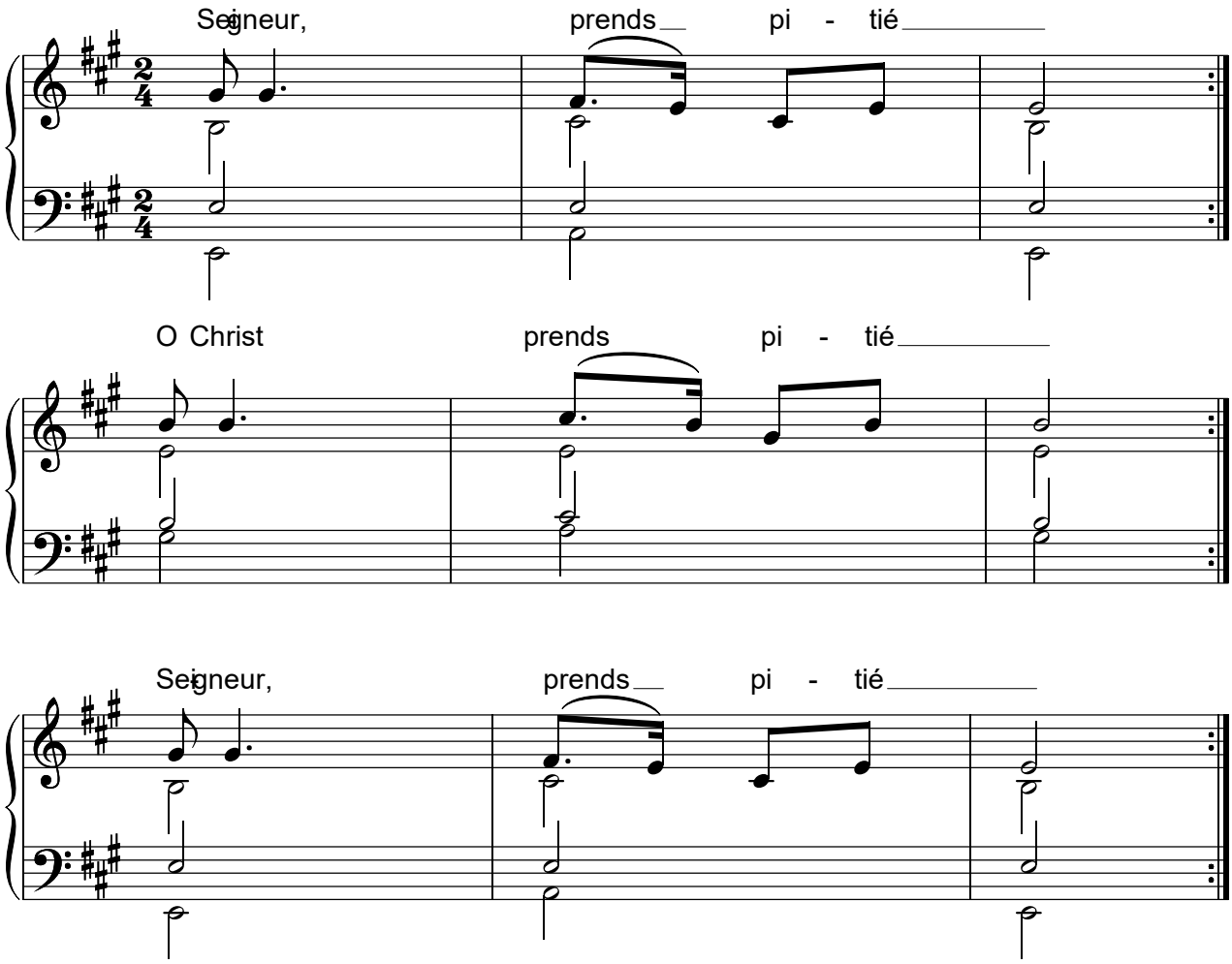

Idem AL 45 - Rythme simple

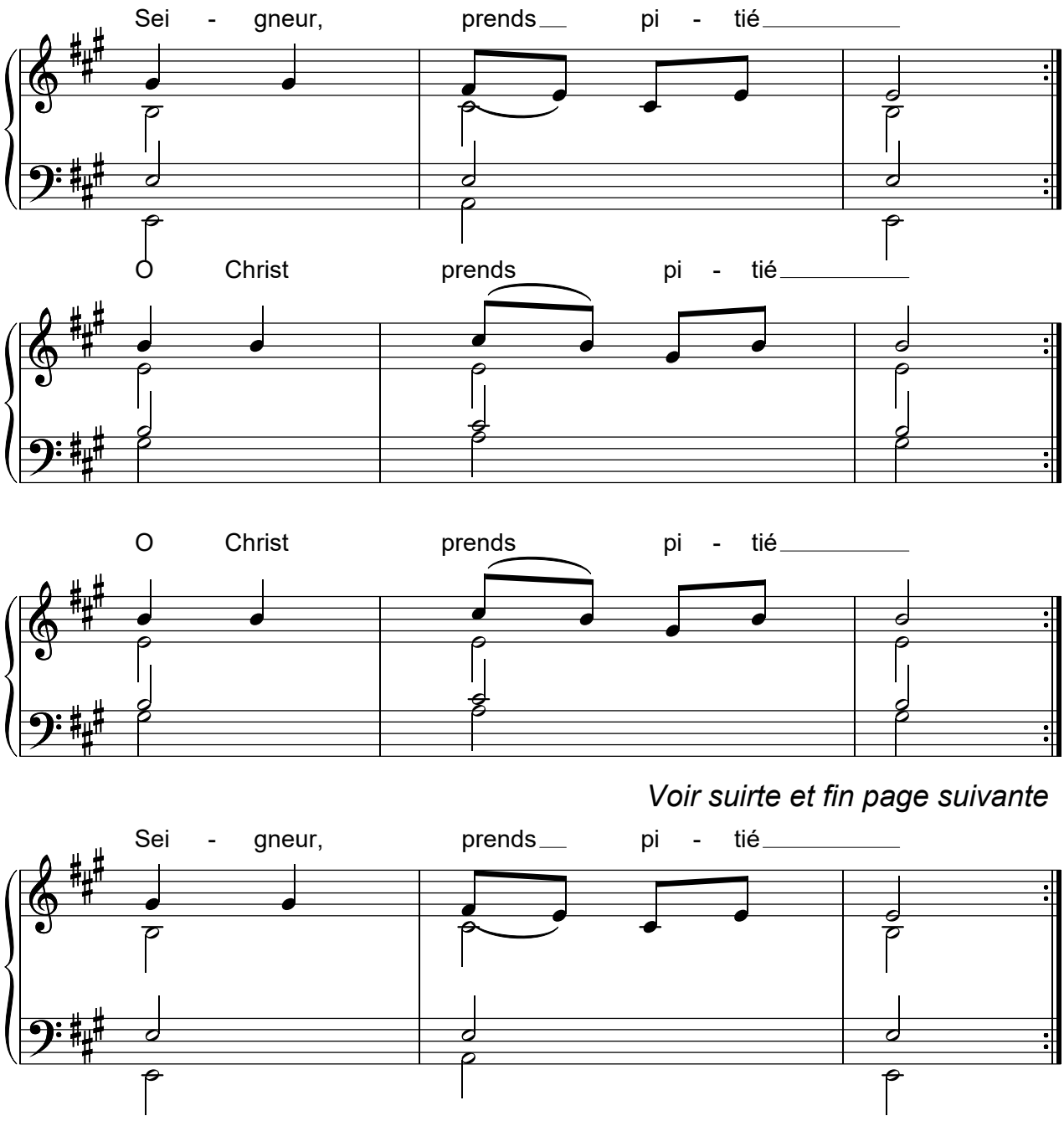

Voir suirte et fin page suivante

AL 45 CNA 244 MNA 26.15 " Saint, saint, saint, le Seigneur"
" Peuples battez des mains" AELF - J. Akepsimas.SM
Accompagnement: Paroi.S.
Accompagnement: Paroi.S.

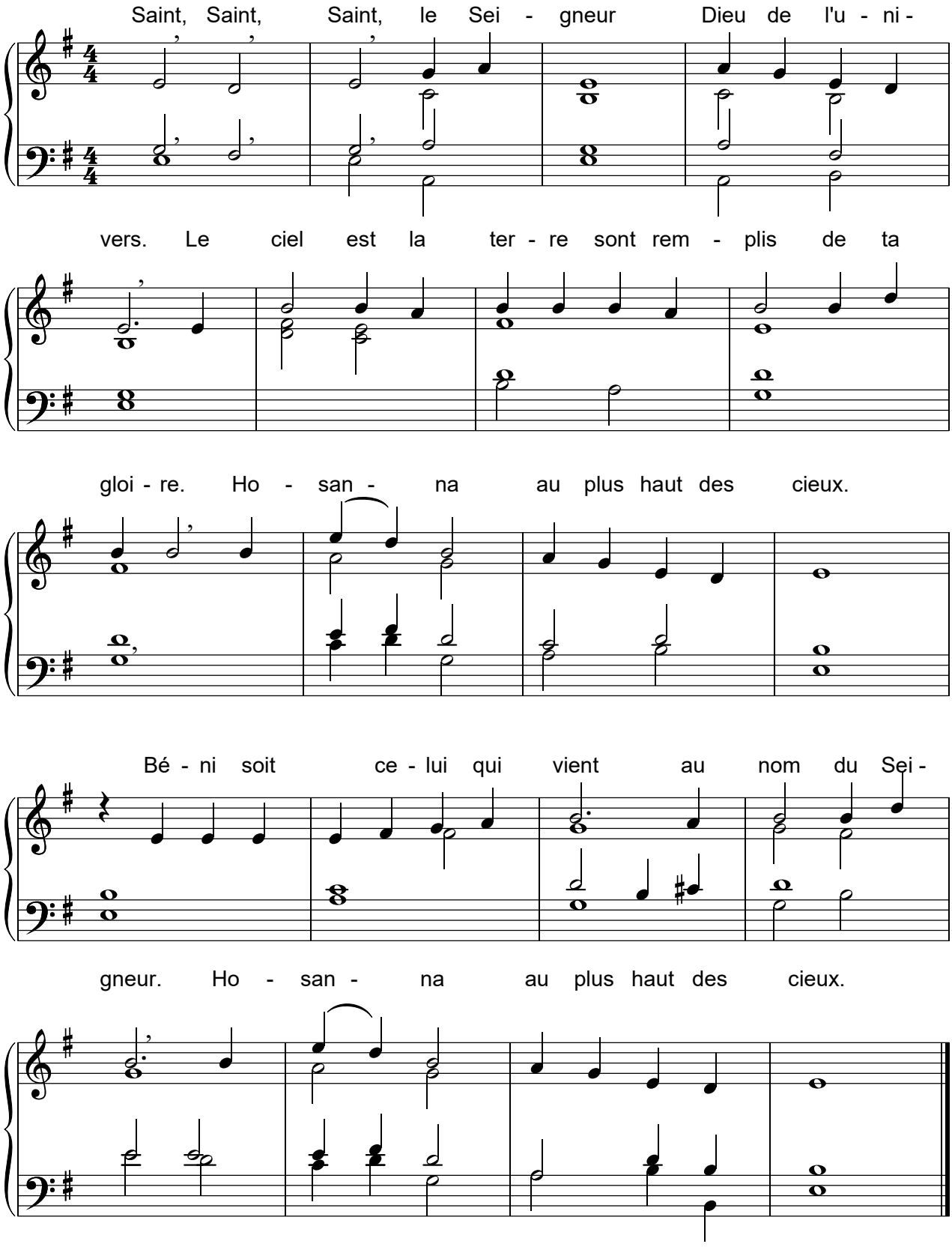

AL 45 CNA 244 MNA 26.15 autre accompagnement *Accompagnement: AC.*

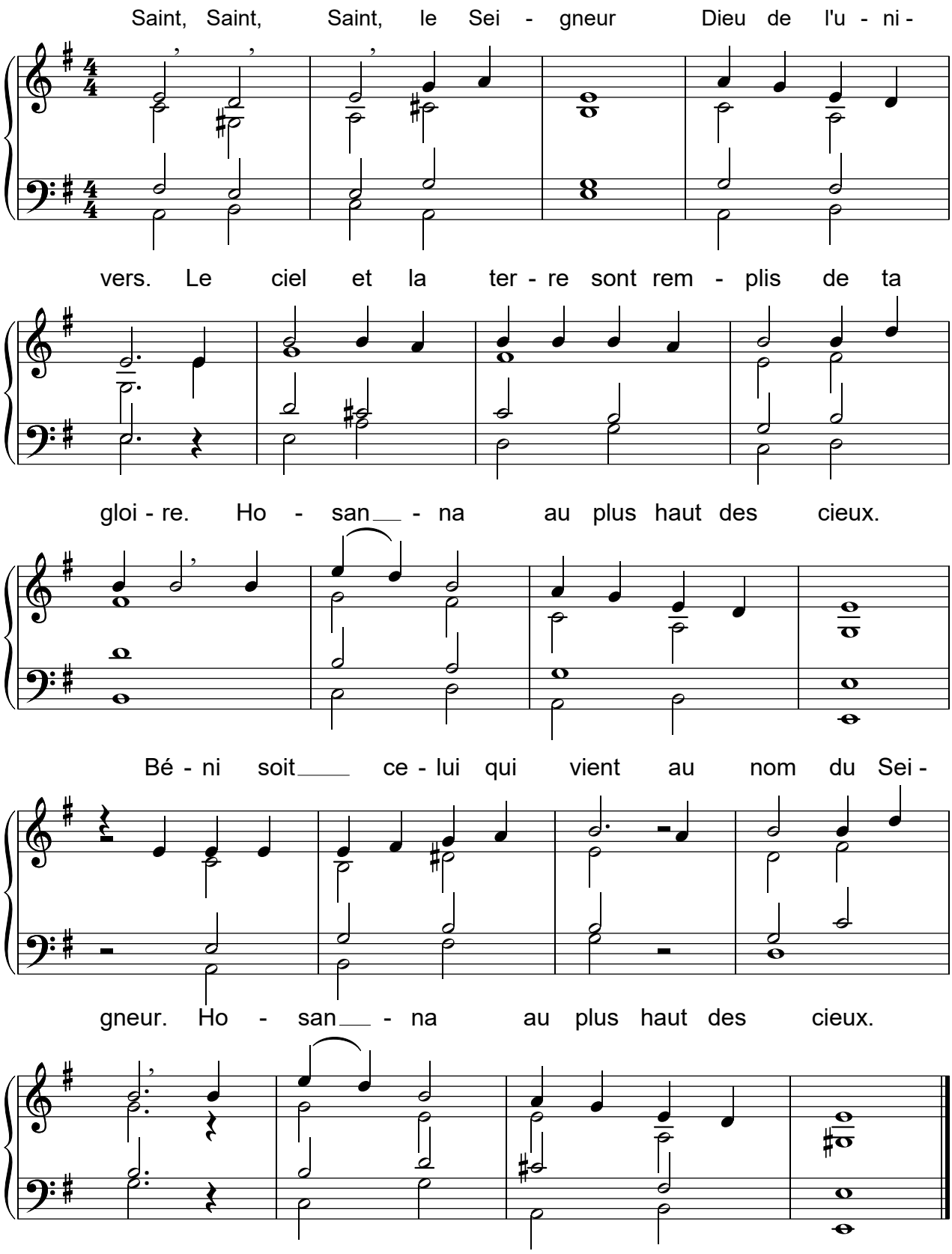

AL 45 CNA 244 MNA 26.15
Accompagnement: Paroi.S. Tranposé

Accompagnement: Paroi.S.

Saint, Saint, Saint, le Sei - gneur Dieu de l'u - ni -

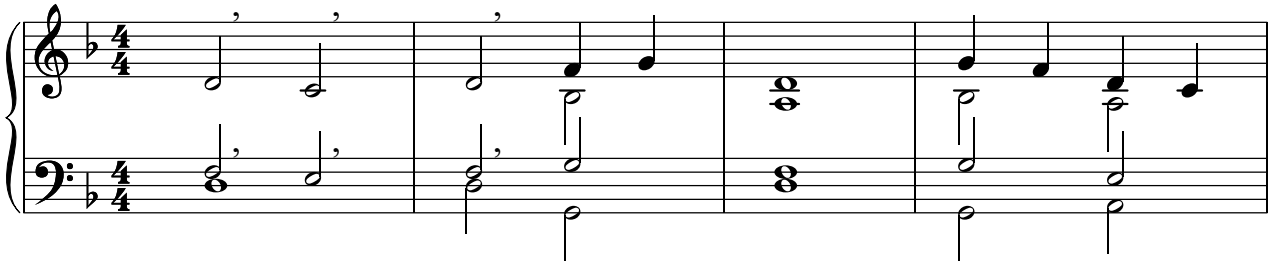

vers. Le ciel est la ter - re sont rem - plis de ta

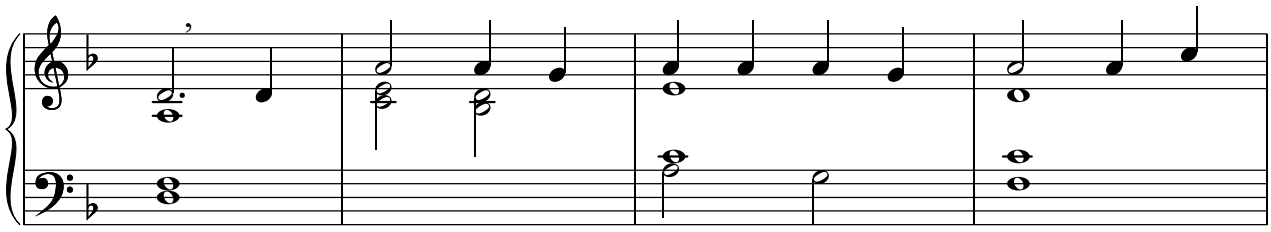

gloi - re. Ho - san - na au plus haut des cieux.

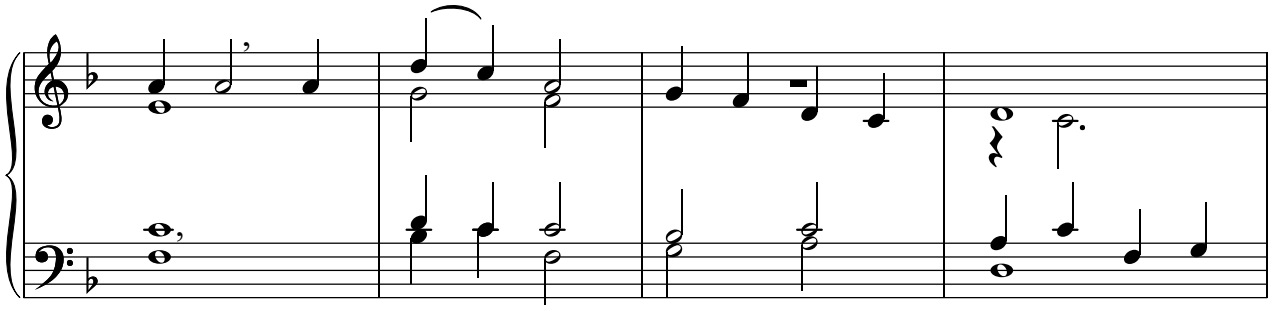

Bé - ni soit ce - lui qui vient au nom du Sei -

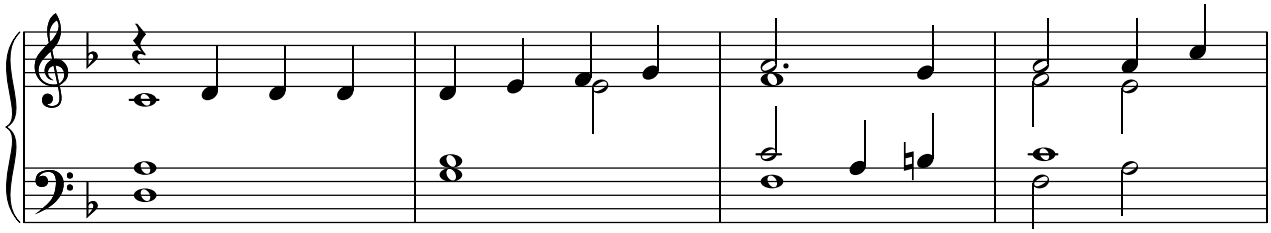

gneur. Ho - san - na au plus haut des cieux.

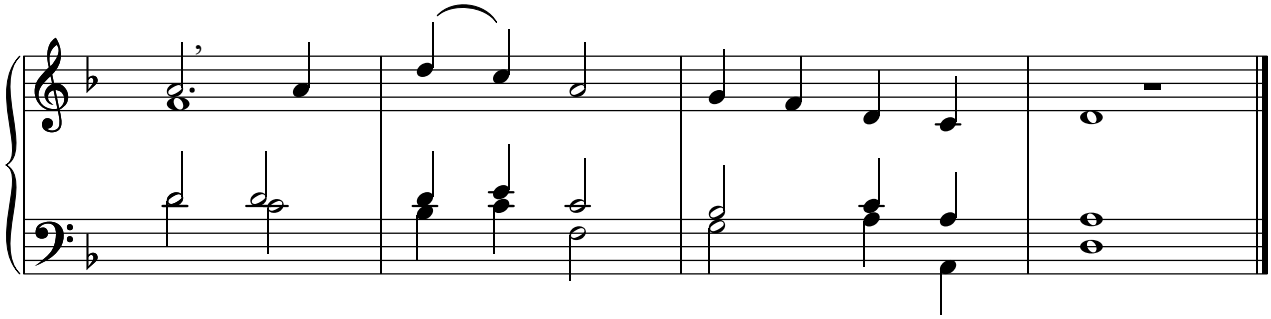

AL 45 CNA 244 MNA 26.15
Autre accompagnement AC
.Transposé AC AC

Saint, Saint, Saint, le Sei - gneur Dieu de l'u - ni -

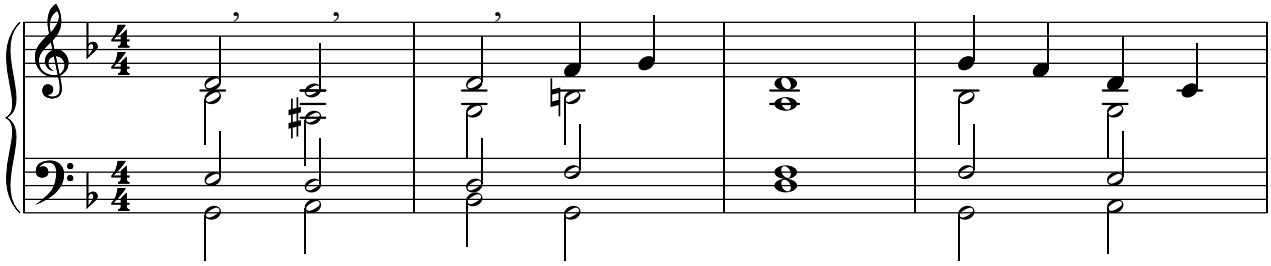

vers. Le ciel et la ter - re sont rem - plis de ta

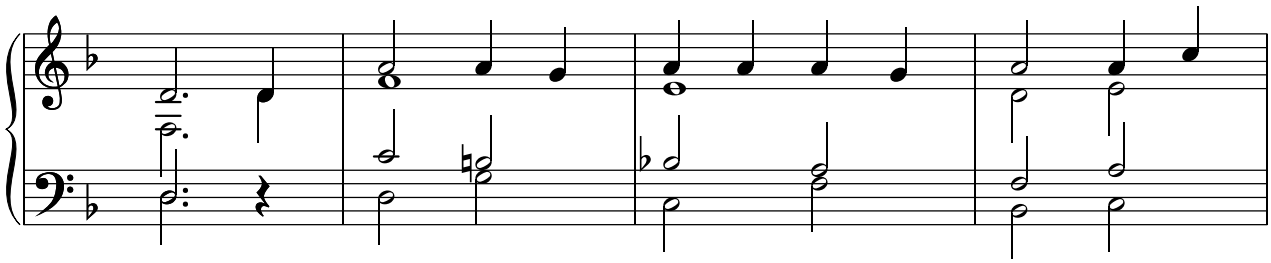

gloi - re Ho - san__ - na au plus haut des cieux.

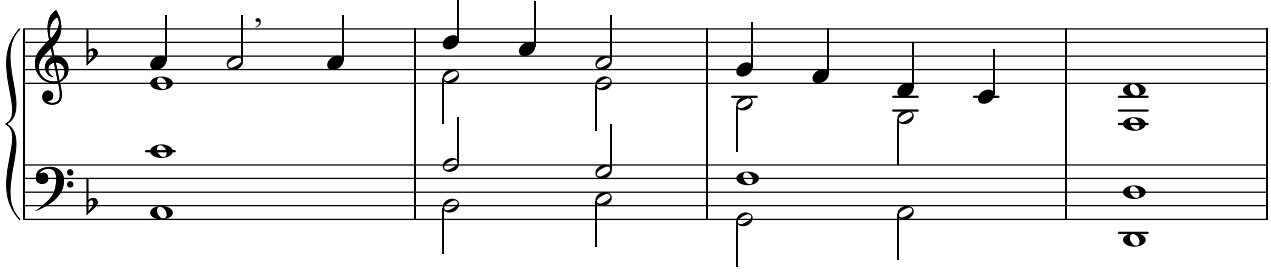

Bé - ni soit____ ce - lui qui vient au nom du Sei -

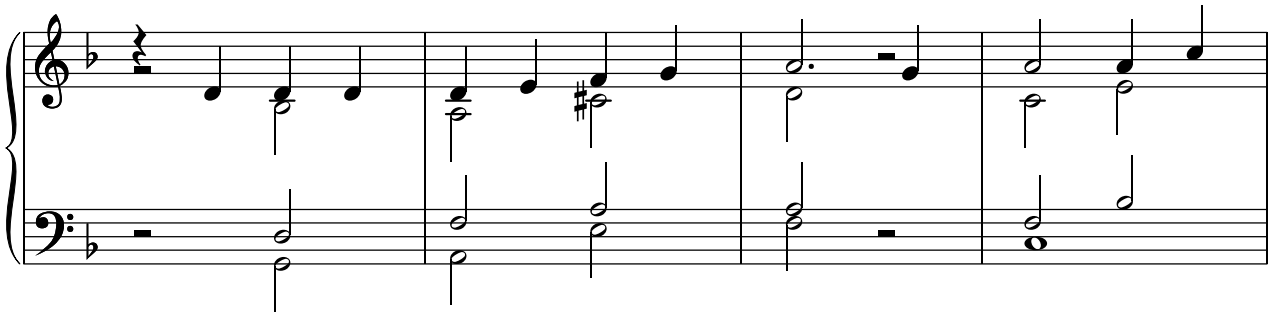

gneur. Ho - san__ - na au plus haut des cieux.

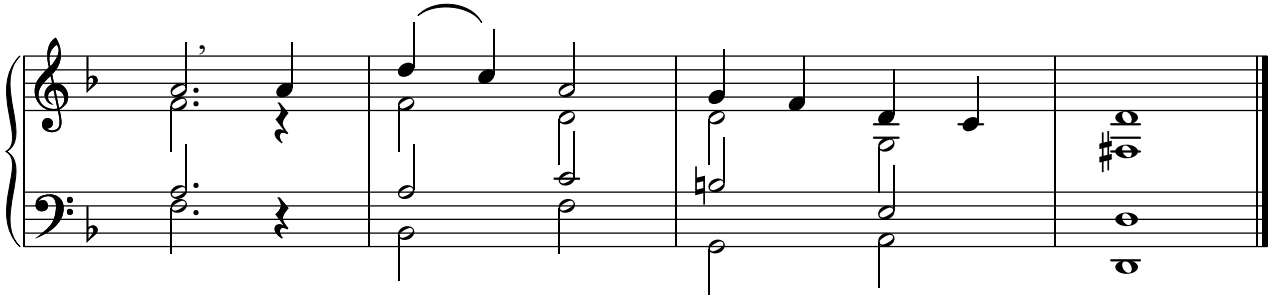

AL 45 CNA 244 MNA 26.15
autre accompagnement - AC. Transposé

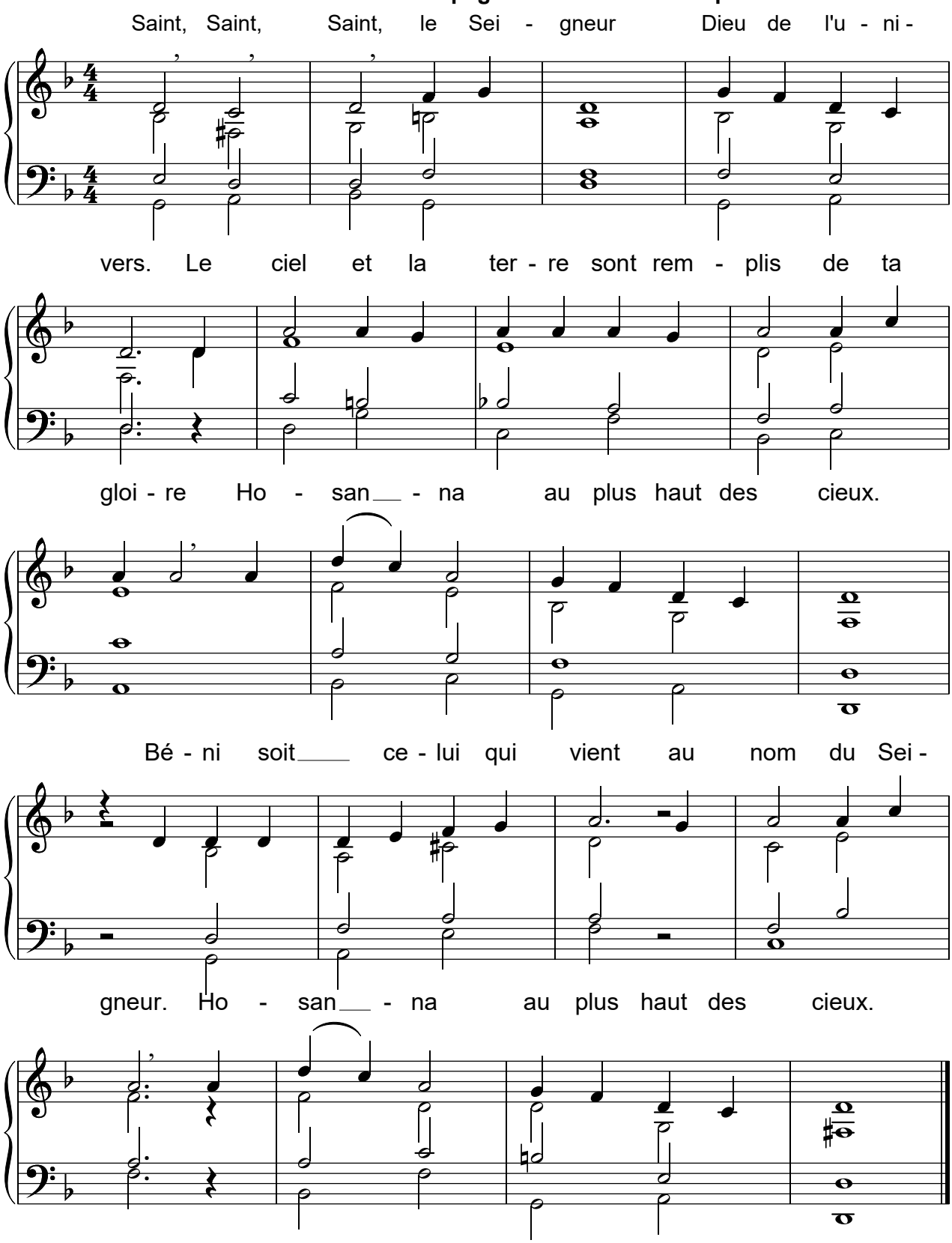

AL 45 CNA 244 MNA 26
Accompagnement: J. Akepsimas CNA - SM - Transposé

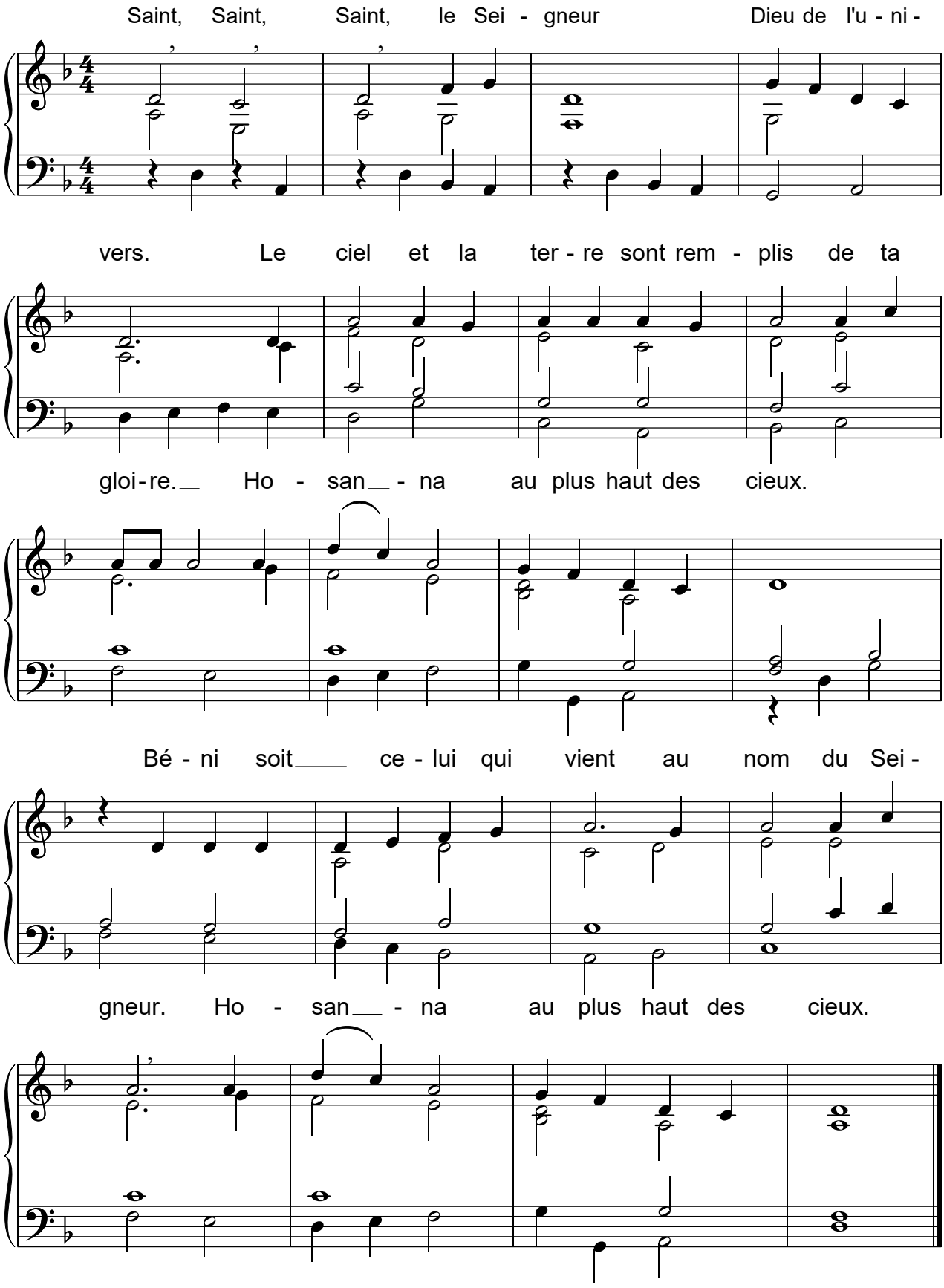

AL 45 CNA 244 MNA 26.15.
Accompagnement: J. Akepsimas CNA - SM

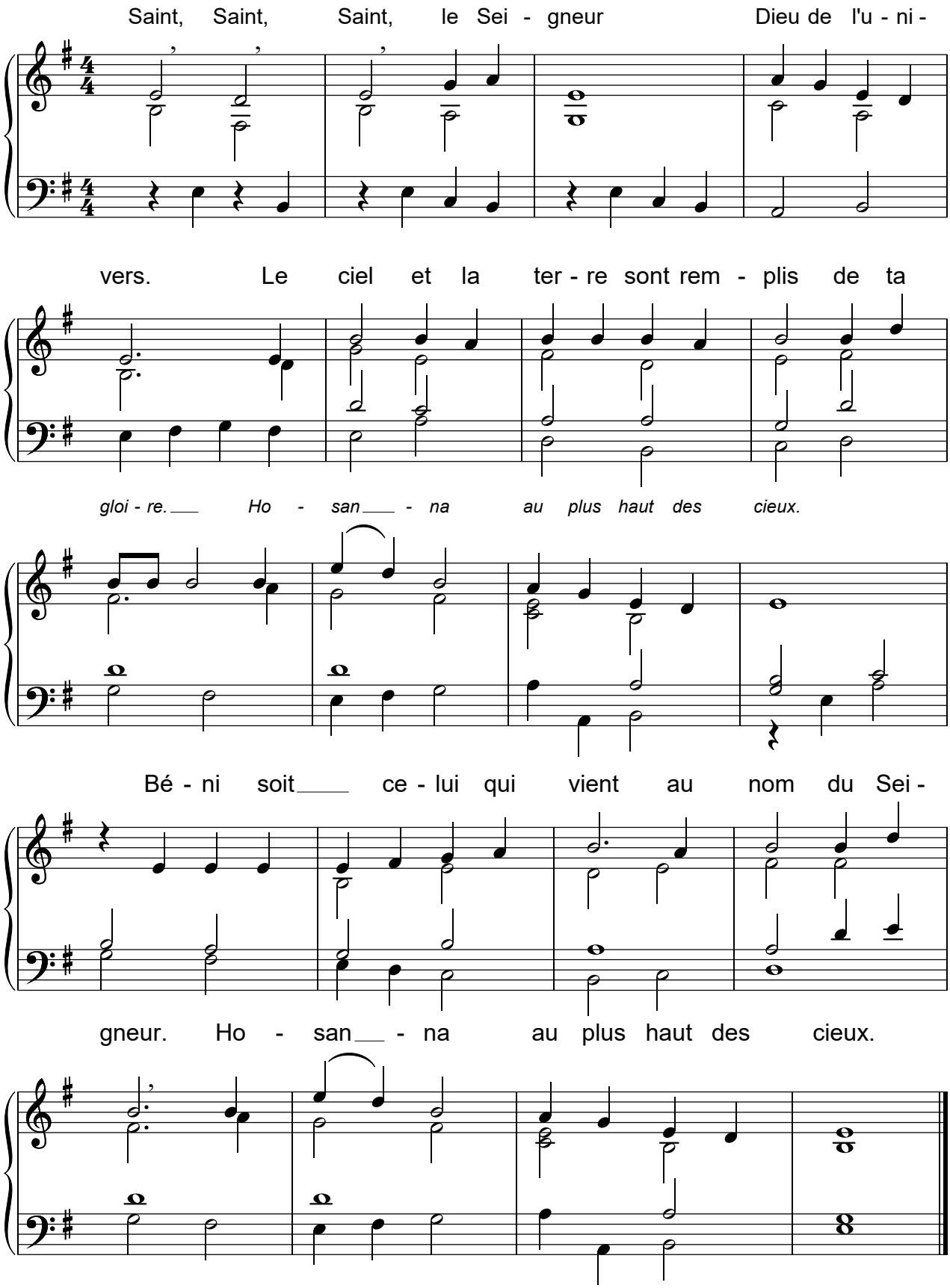

AL 59 Seigneur prends pitié
AELF - M. Debaisieux - SM Accompagnement: AC.

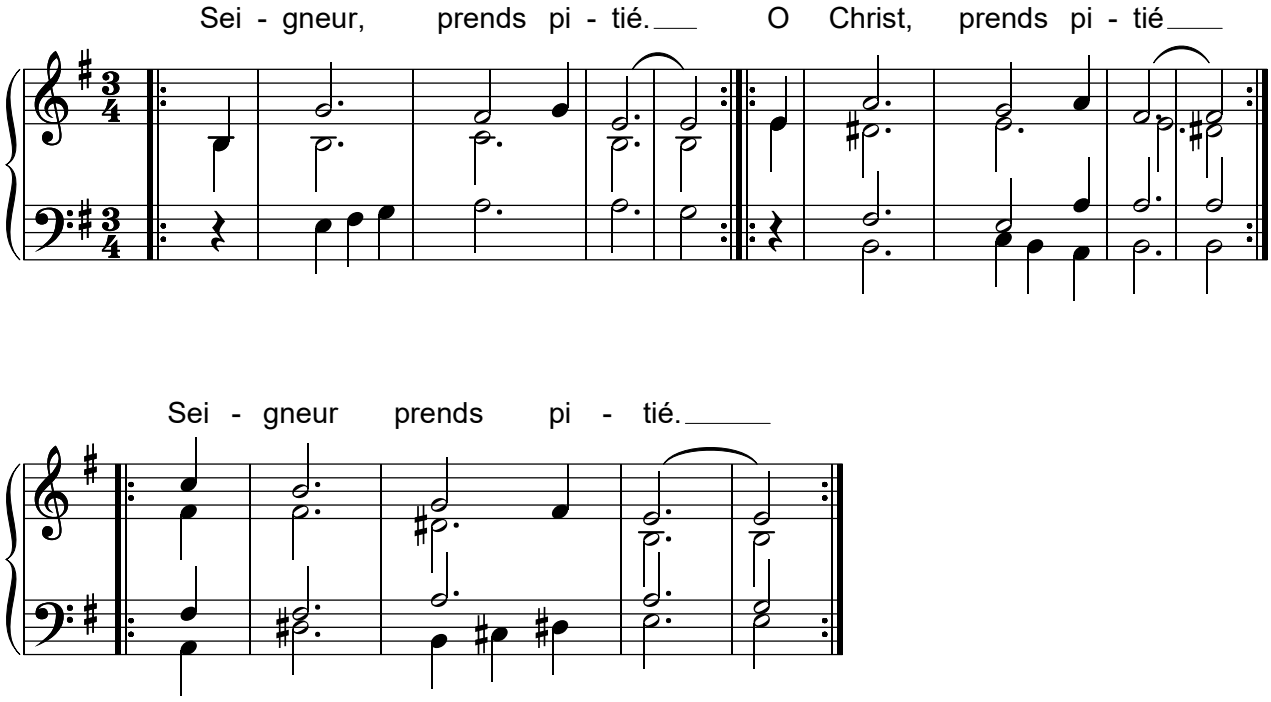

AL 59 Autre accompagnement.

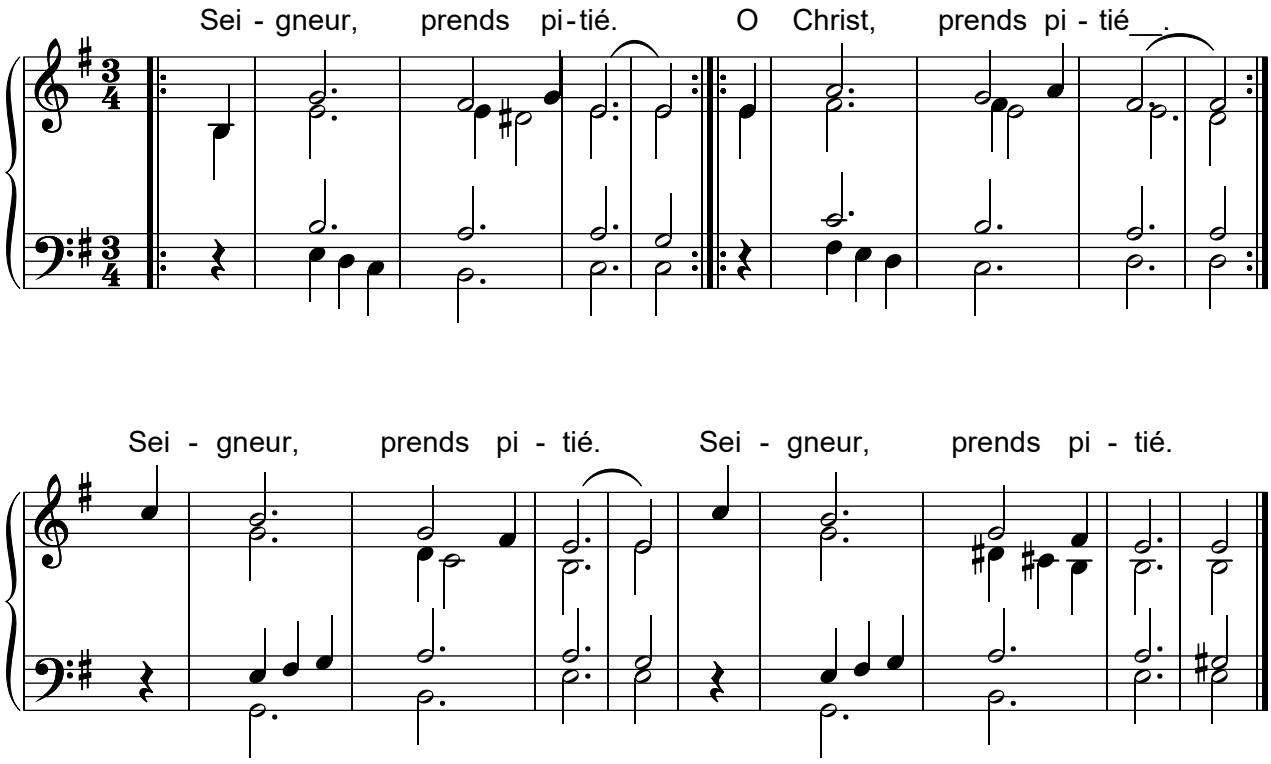

AL 59 Saint, Saint est le Seigneur
AELF M. Debaisieux - SM

REFRAIN

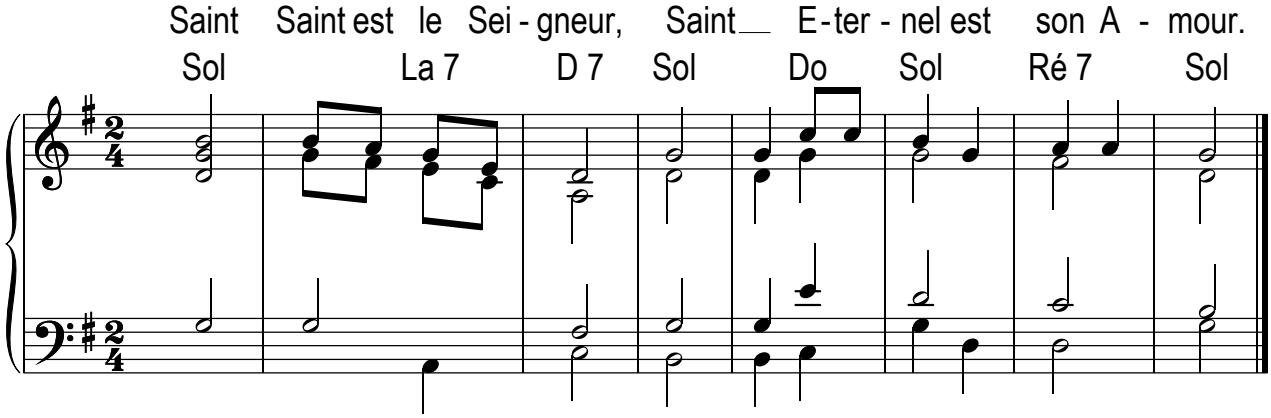

Couplets

1. Le ciel et la ter-re sont rem-plis ta gloi-re, Ho-san-na au plus haut des cieux.

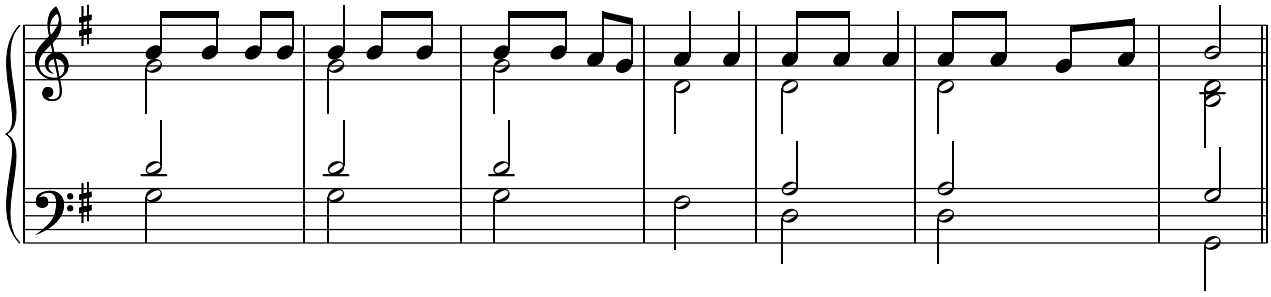

2. Bé-ni soit ce - lui qui vient au nom du Sei - g,neur, Ho-san-na au plus haut des cieux.

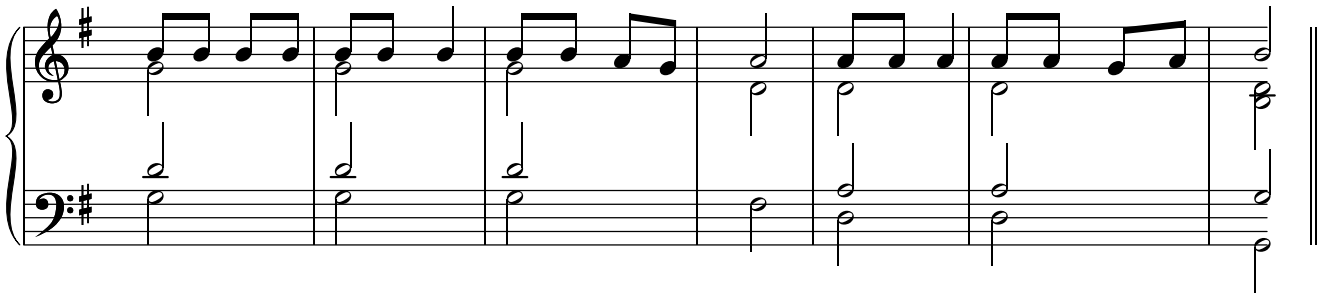

AL 66 - MNA 20-52
Seigneur prends pitié. "Messe festive"
AELF - D. Julien - Fleurus

Accompagnement suivant l'auteur: AC

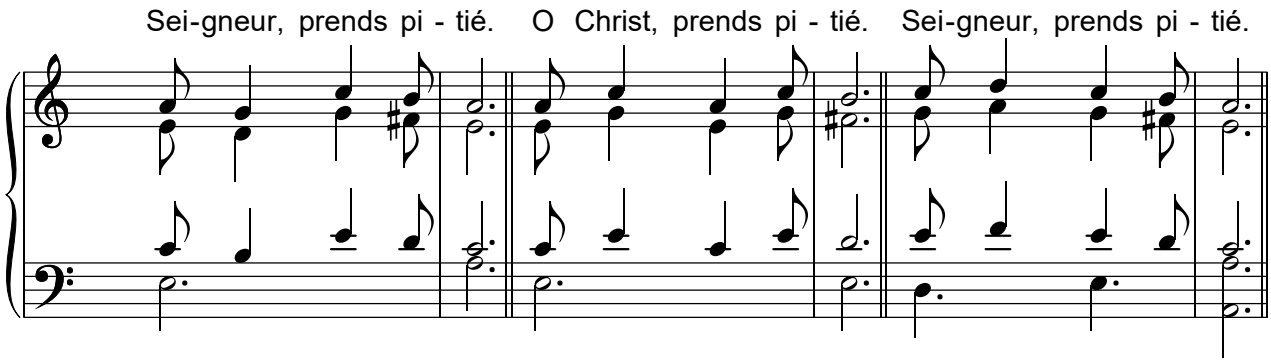

Idem AL 66 - transposé

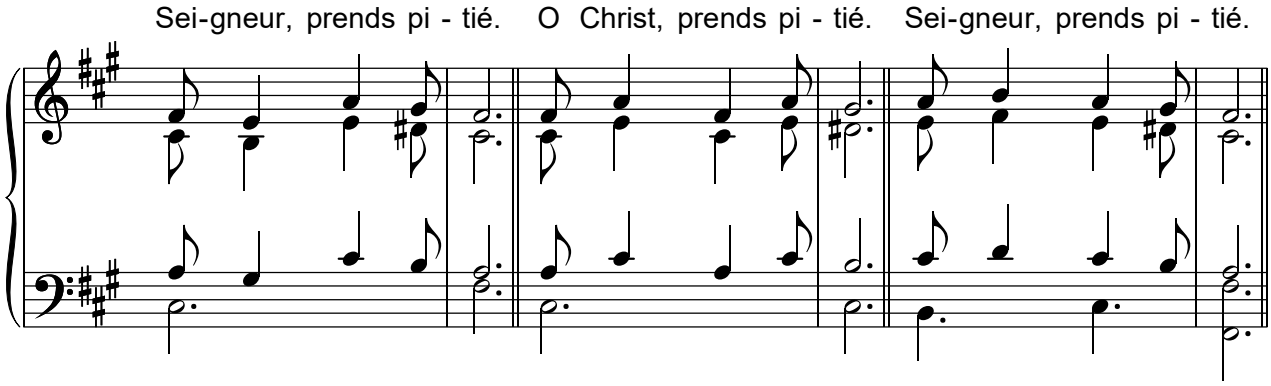

Idem AL 66 autre accompagnement: AC.

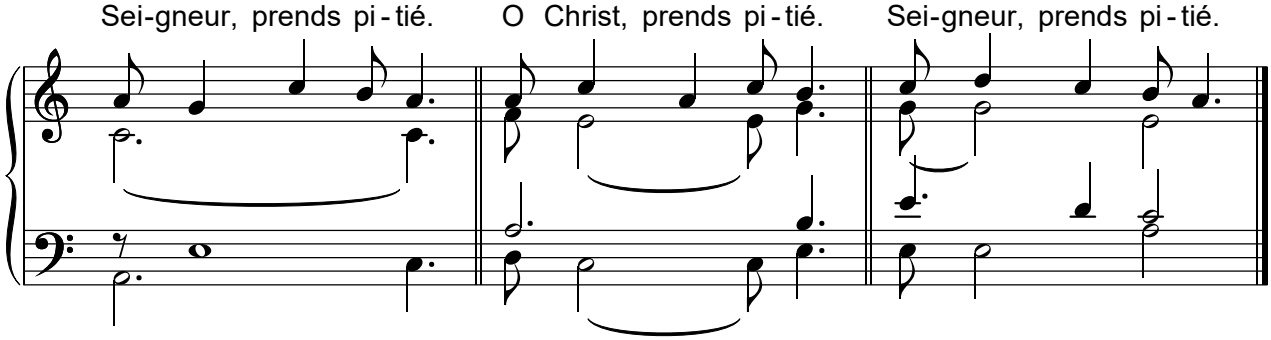

Idem AL 66 transposé

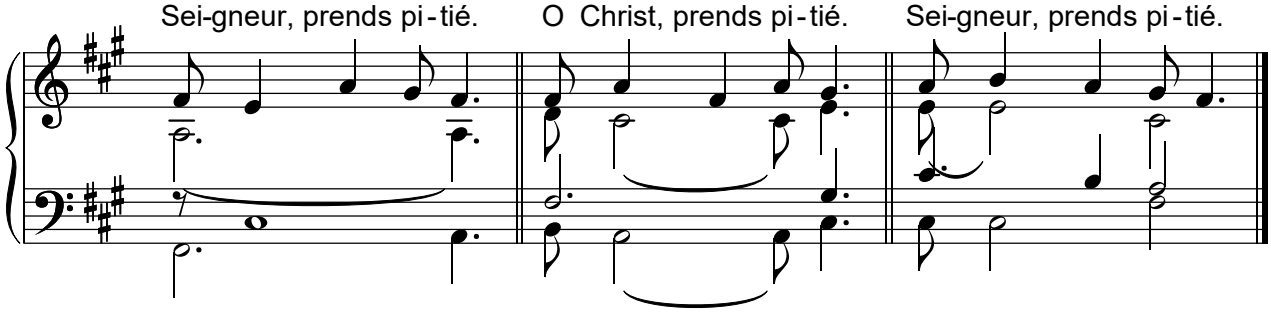

Idem. AL 66 **3ème accompagnement: AC**

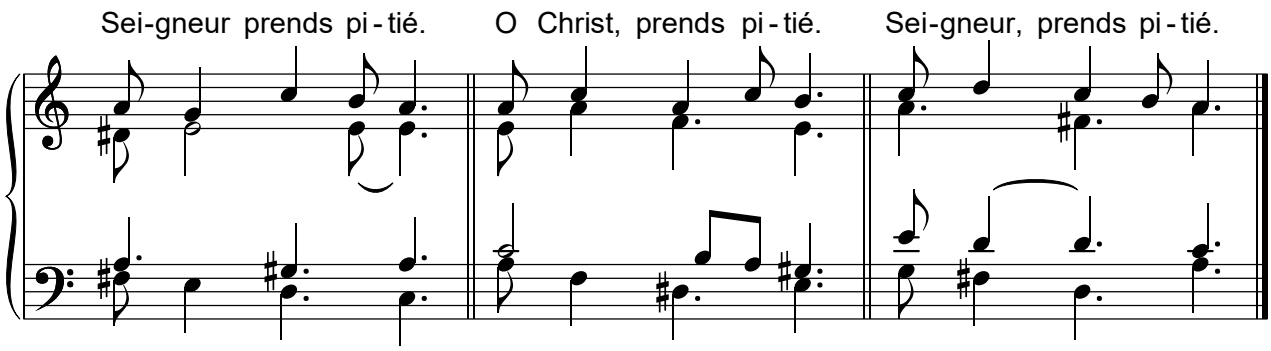

AL 69

"Saint, saint, saint le Seigneur " "Sanctus de Reboud"

AELF - Reboud - Fleurus *Accompagnement: A. C.*

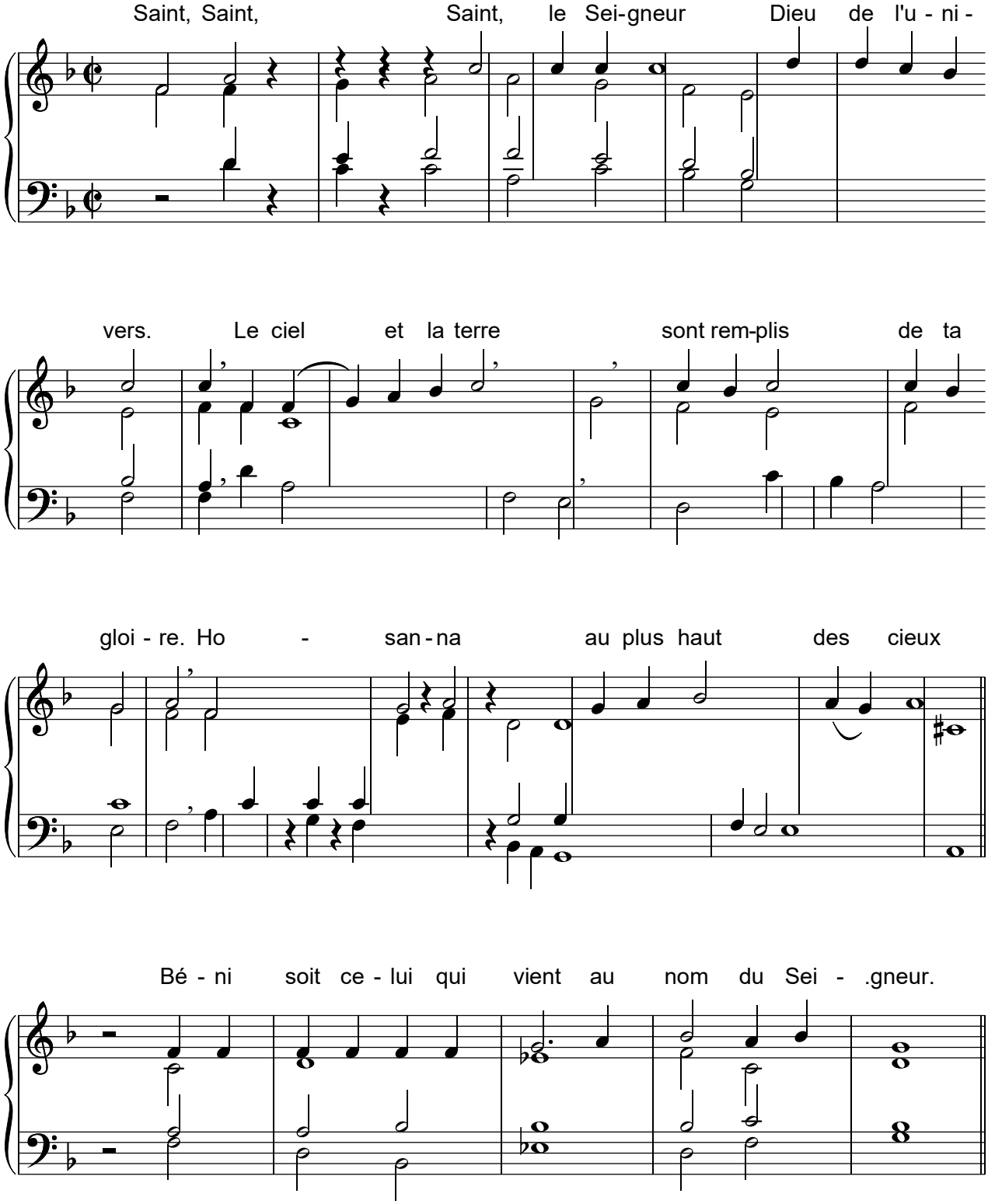

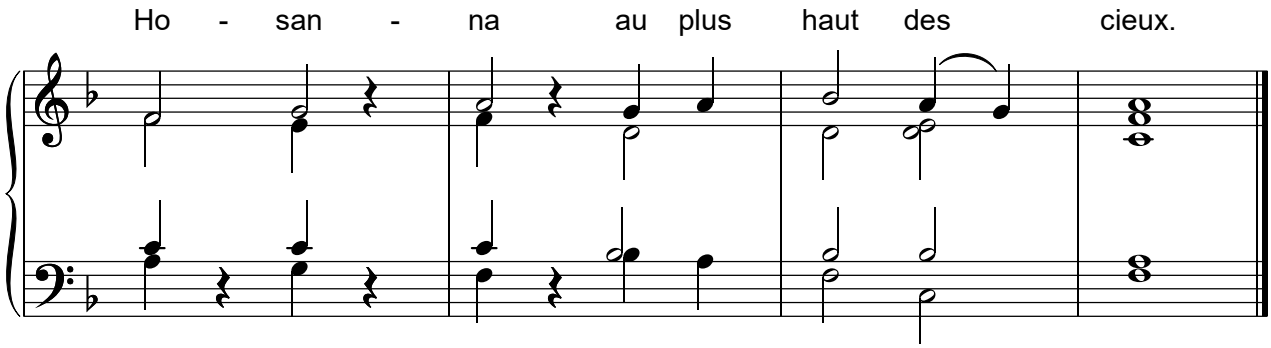

Idem AL 69 **Accompagnement simple**

Accompagnement: A. C.

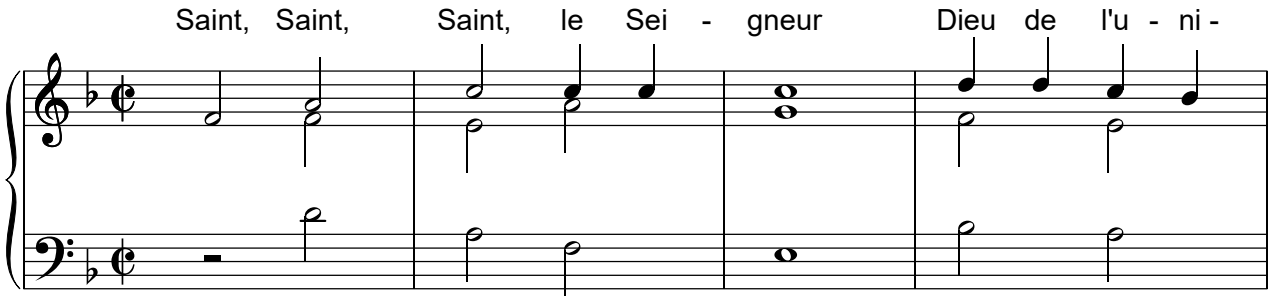

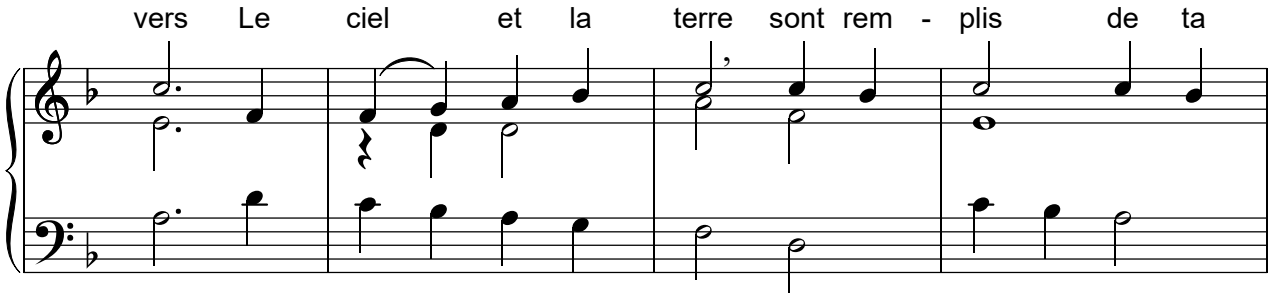

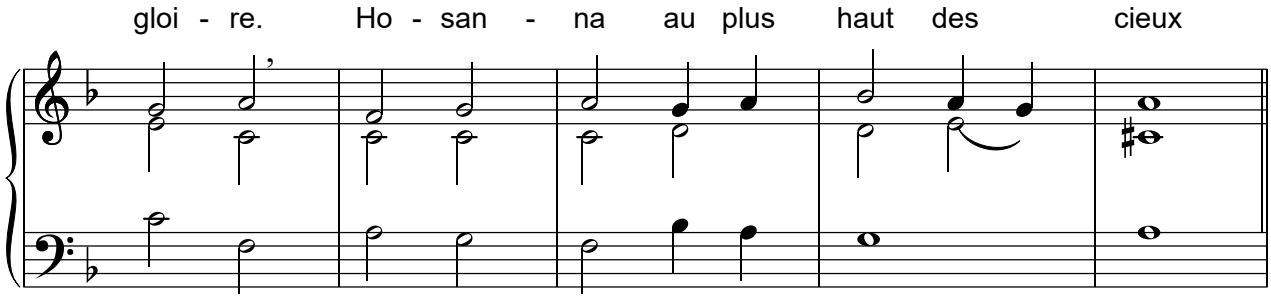

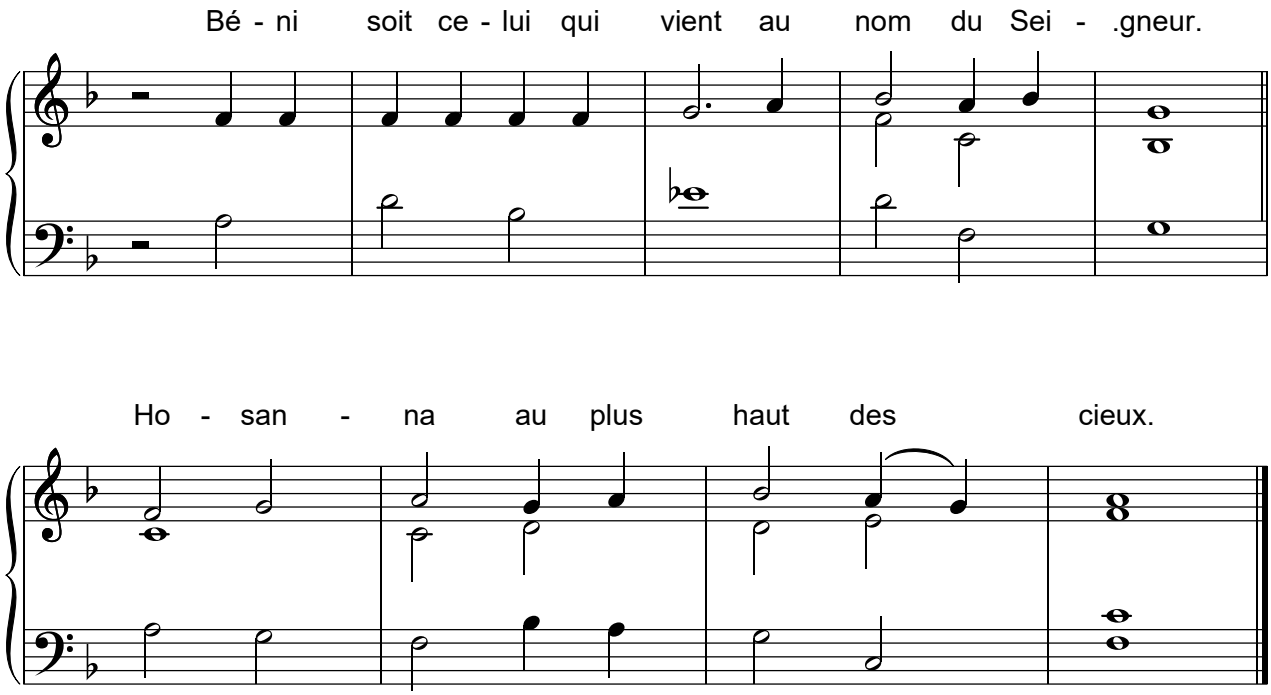

Idem AL 69 Transposé

Accompagnement: A. C.

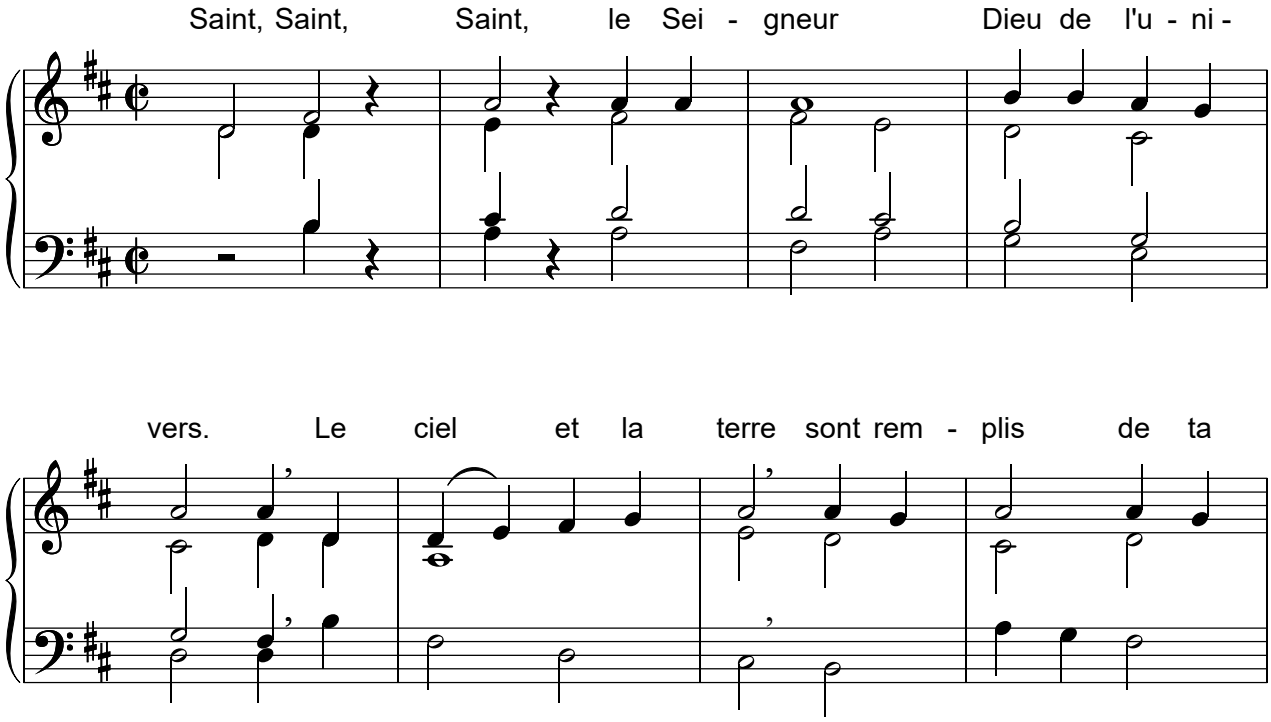

gloi - re. Ho - san - na au plus haut des cieux

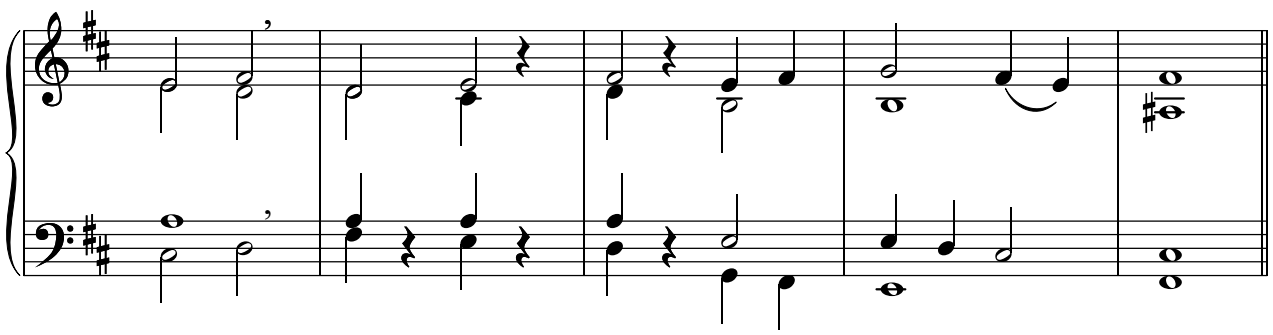

Bé - ni soit ce - lui qui vient au nom du Sei - .gneur.

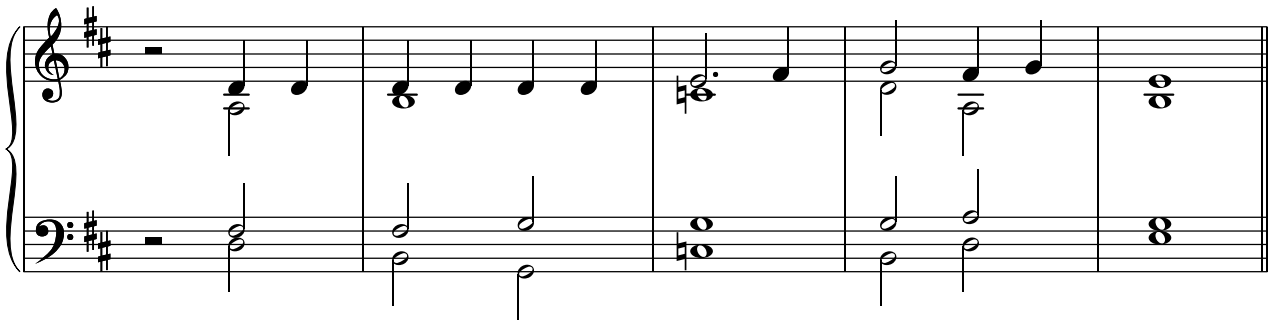

Ho - san - na au plus haut des cieux.

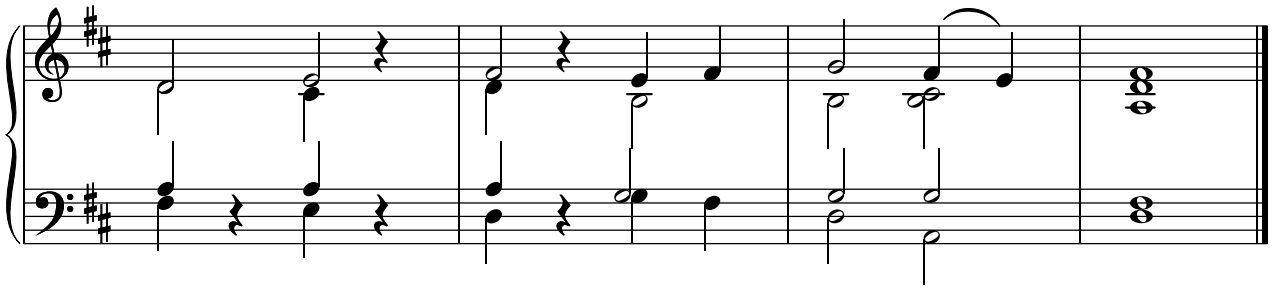

Idem AL 69 Autre accompagnement.

Saint, Saint, Saint, le Sei - gneur Dieu de l'u - ni -

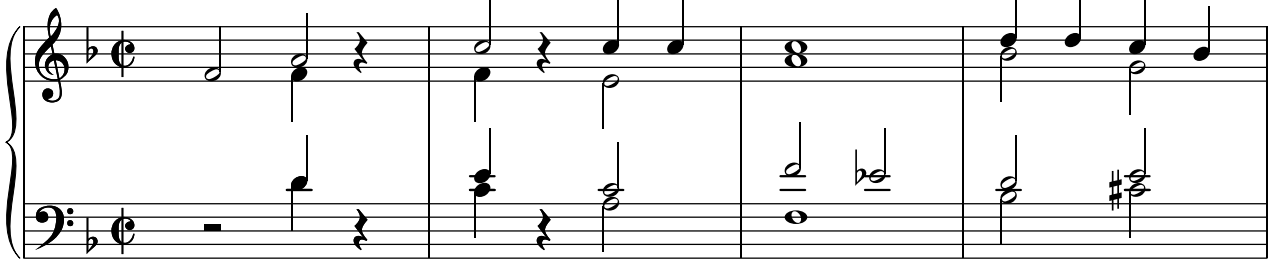

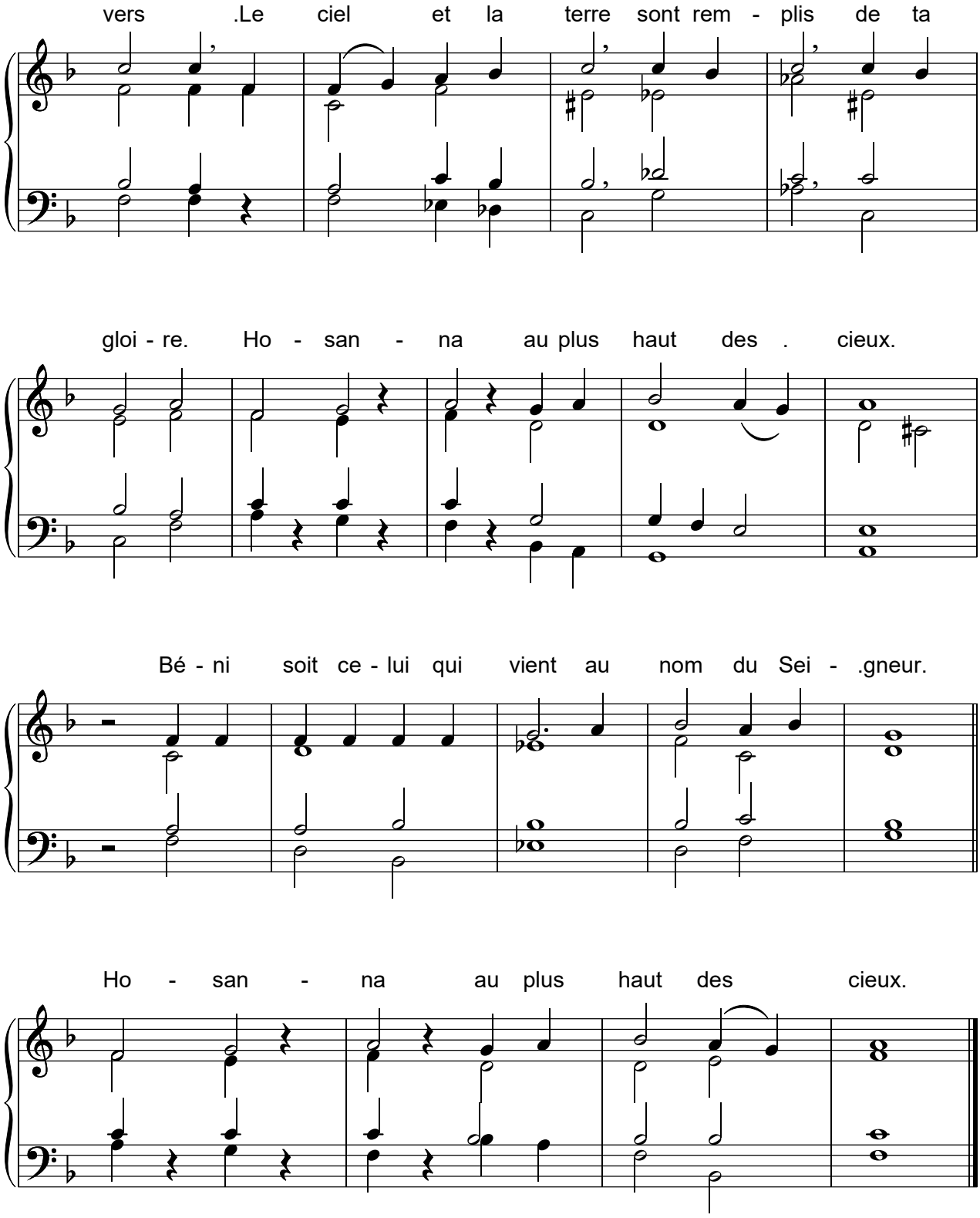
vers .Le ciel et la terre sont rem - plis de ta
gloi - re. Ho - san - na au plus haut des . cieux.
Bé - ni soit ce - lui qui vient au nom du Sei - .gneur.
Ho - san - na au plus haut des cieux.

AL 73. MNA 28.15 "Agneau de Dieu"

AELF - J. Langlais ML

Accompagnement: AC

Pas trop vite.

A - gneau de Dieu, qui en - lè - ves le pé - ché du mon - de, prends pi - tié de nous.

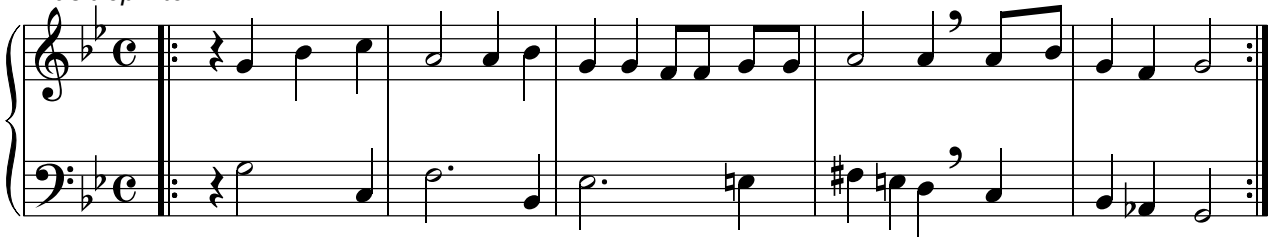

A-gneau de Dieu, qui en - lè-ves le pé-ché du mon - de, don-ne - nous la paix.

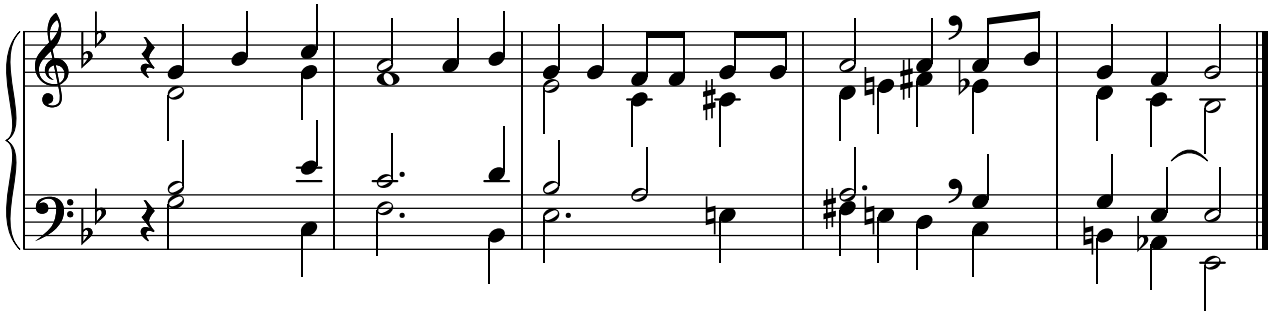

Idem autre accompagnement

Accompagnement: J. Langlais.

A-gneau de Dieu, qui en - lè-ves le pé-ché du mon - de, prends pi - tié de nous.

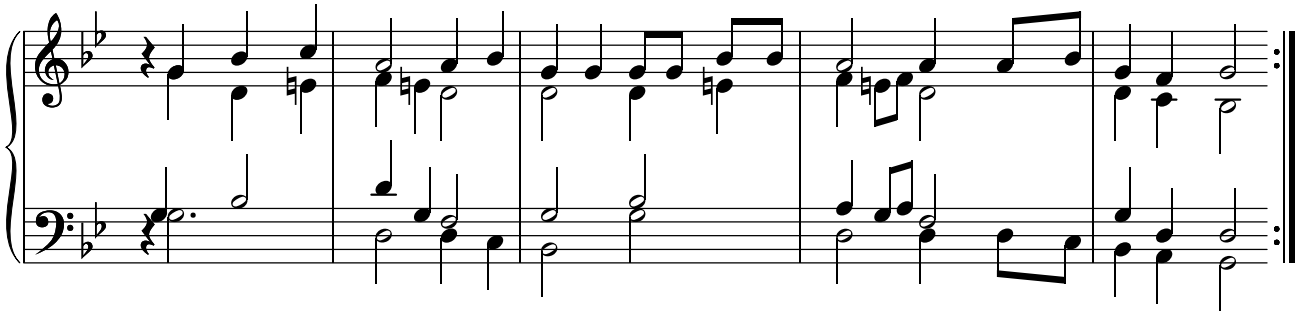

A-gneau de Dieu, qui en - lè-ves le pé-ché du mon - de, don-ne - nous la paix.

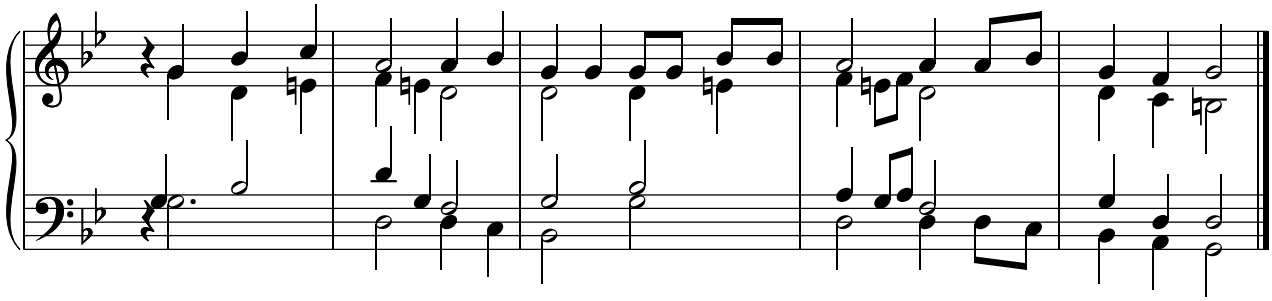

AL 73 Accompagnement de P. Robert

1 & 2 A - gneau de Dieu, qui en - lè - ves le pé - ché du

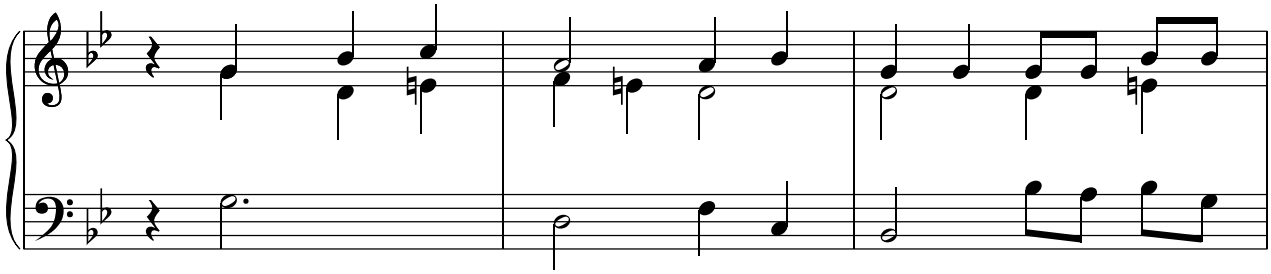

mon - de, prends pi - tié de nous.

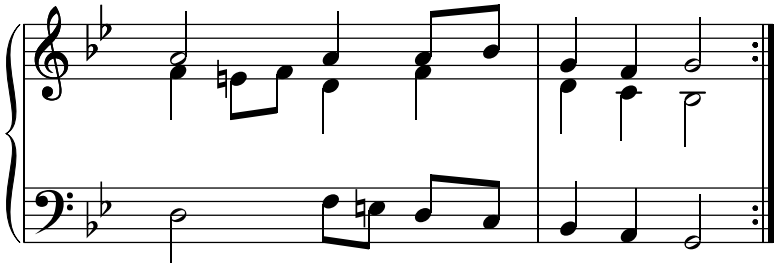

3. A - gneau de Dieu, qui en - lè - ves le pé - ché du

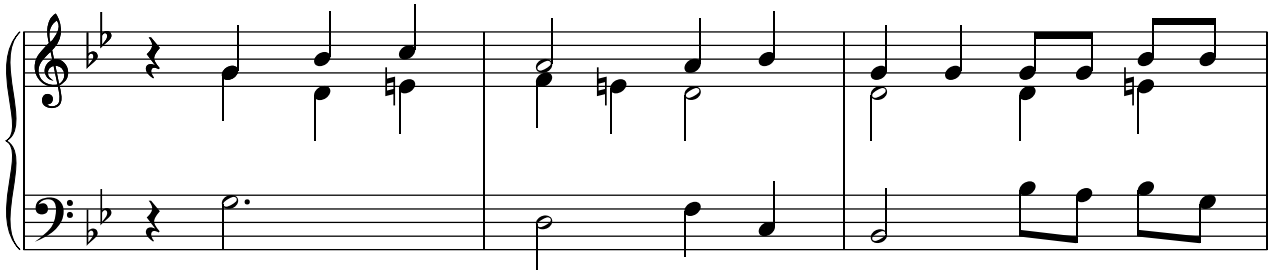

mon - de, do,-ne - nous la paix..

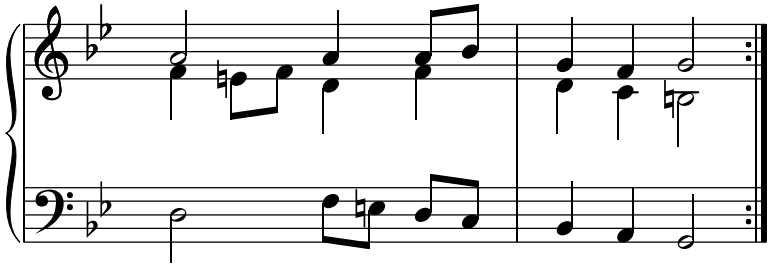

AL 121 48 CNA 215-28
Alléluia de Lille (Canon)
AELF - DP - Mame

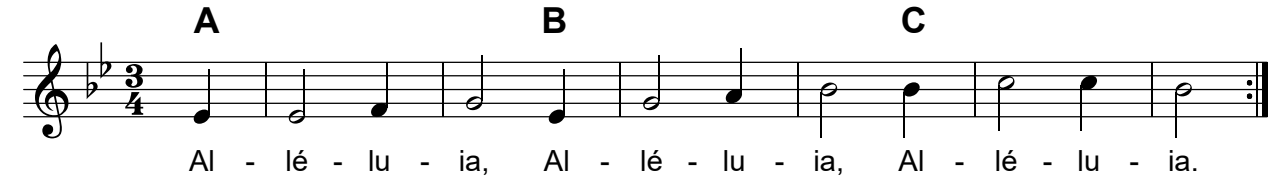

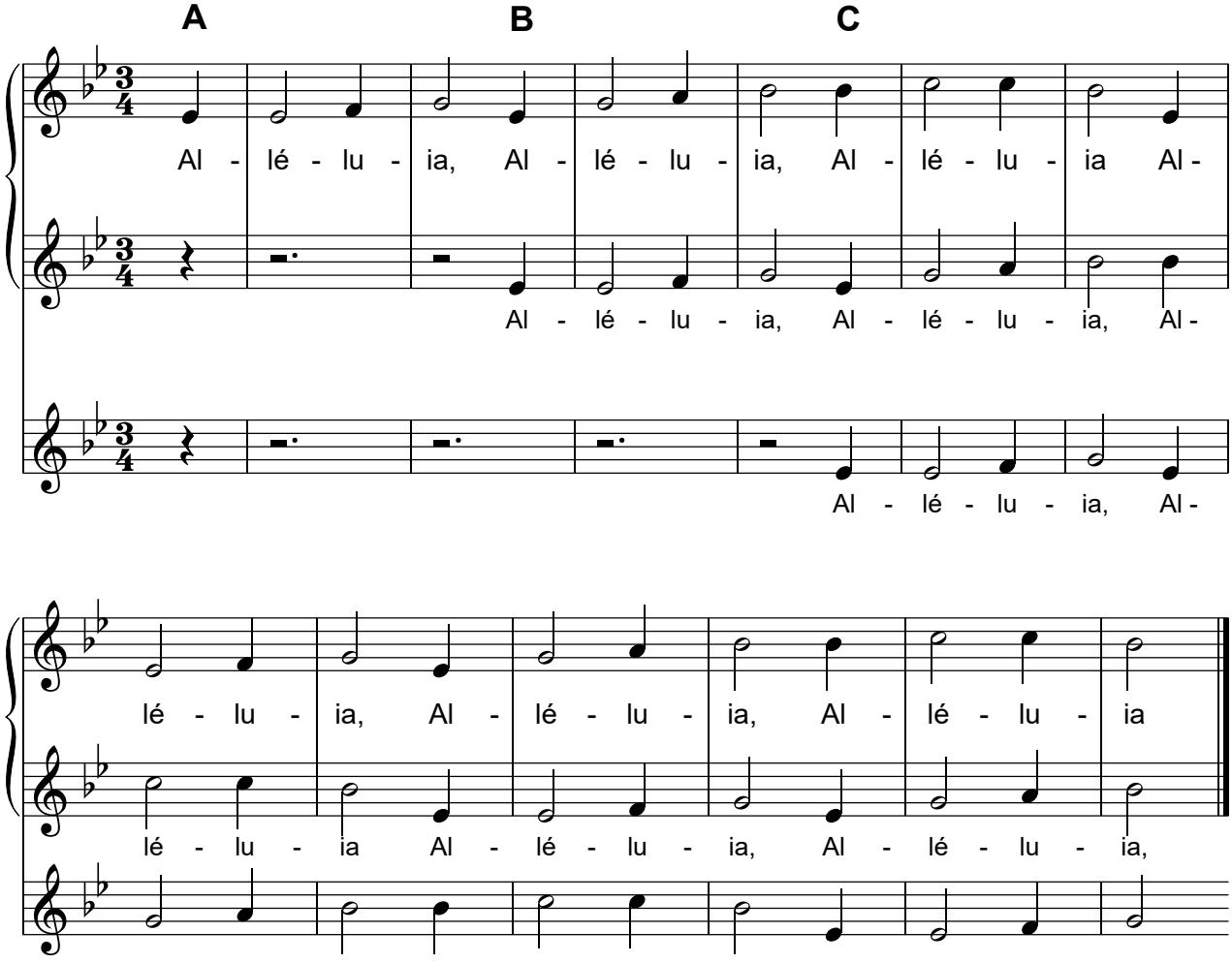

Réduction

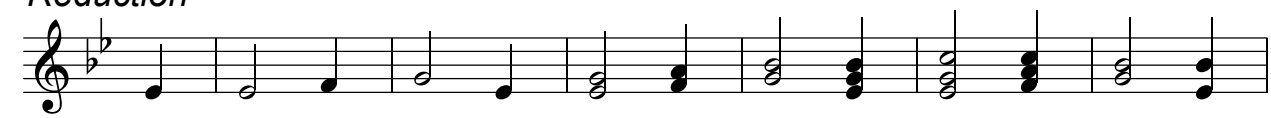

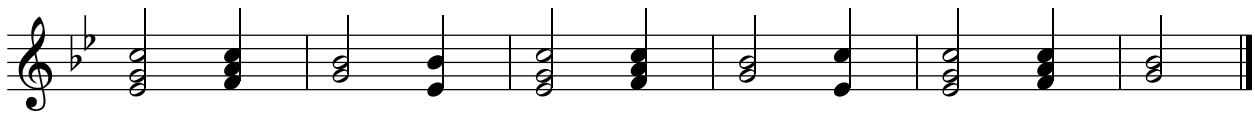

Acc. d'orgue: J. Gelineau

Al - lé - lu - ia, Al - lé - lu - ia, Al - lé - lu - ia.
A B C

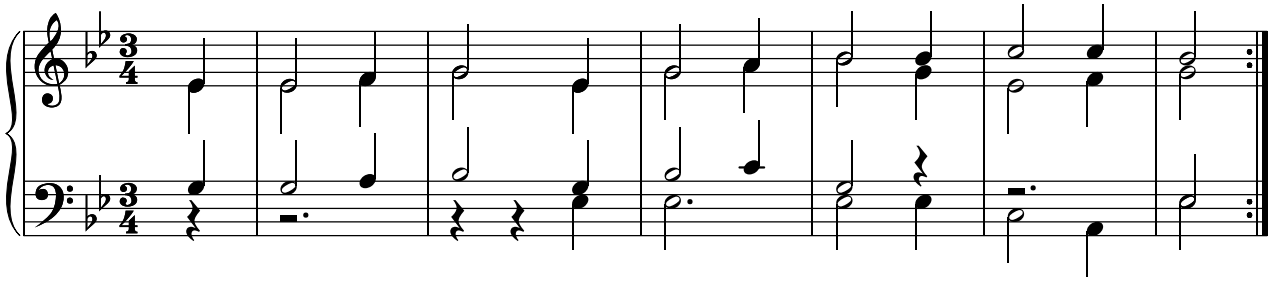

AL 129 MNA 20.63
Seigneur, prends pitié
AELF - M. Wackenheim - SM

Accompagnement: AC.

Sei - gneur prends pi - tié.

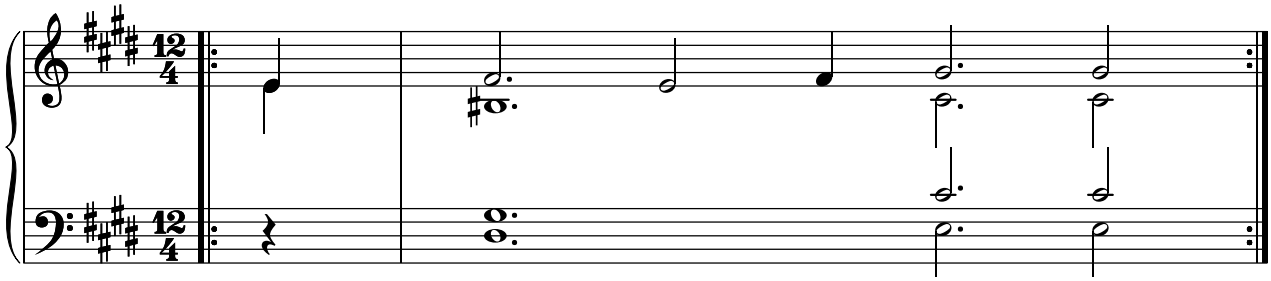

O Christ, prends pi - tié.

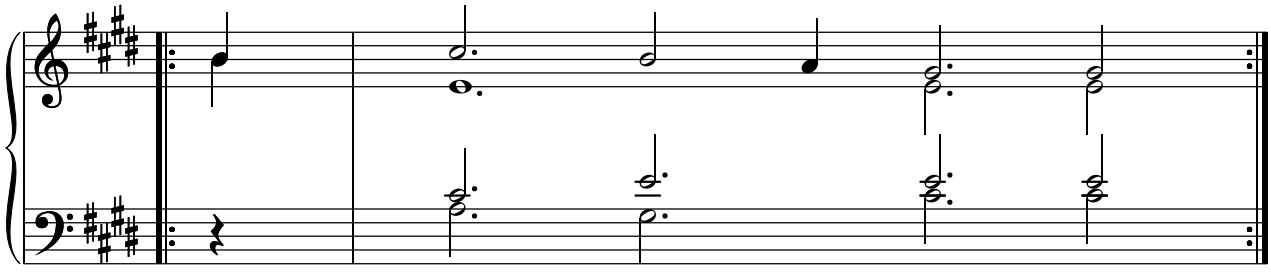

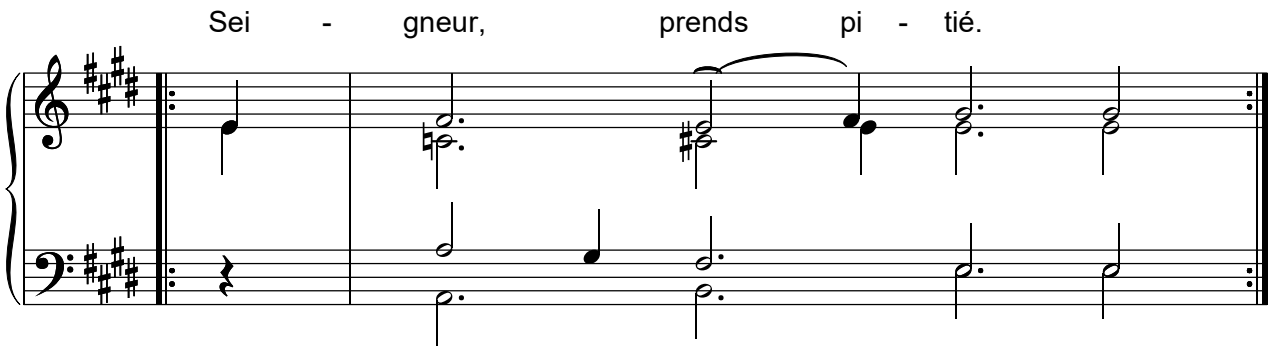
Sei - gneur, prends pi - tié.

AL 138 MNA 20.55
Seigneur prends pitié.
AELF - J. Gelineau - Mame. Acc. : AC

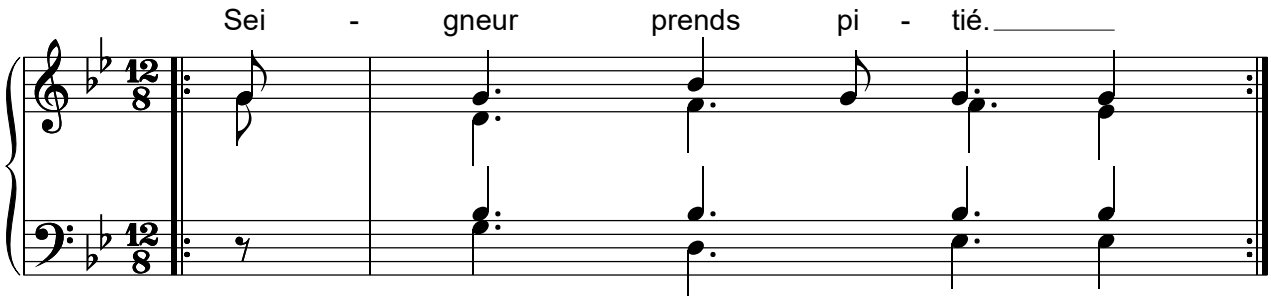

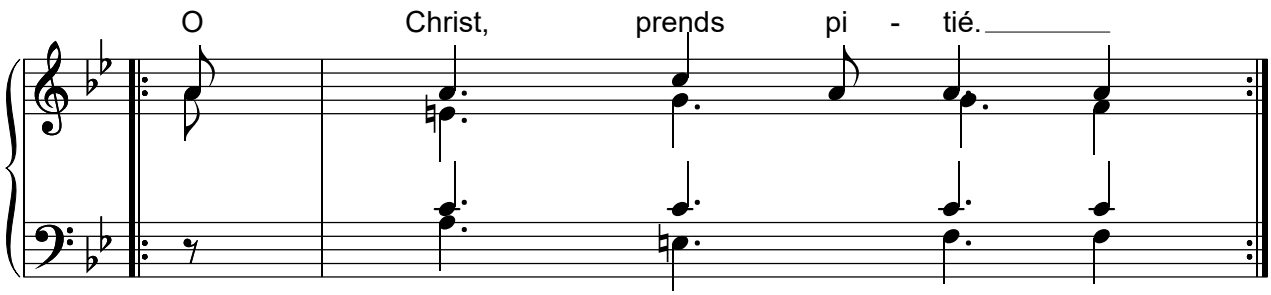

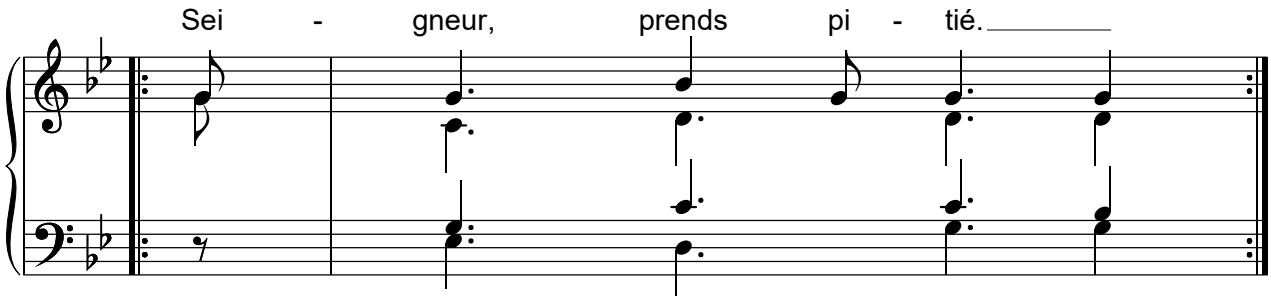

Idem mais accompagnement: J. Gelineau - Paroi-S.

(L'armure du recueil de Paroi-Service n' a pas de mi bémol, nous croyons qu'il manque.)

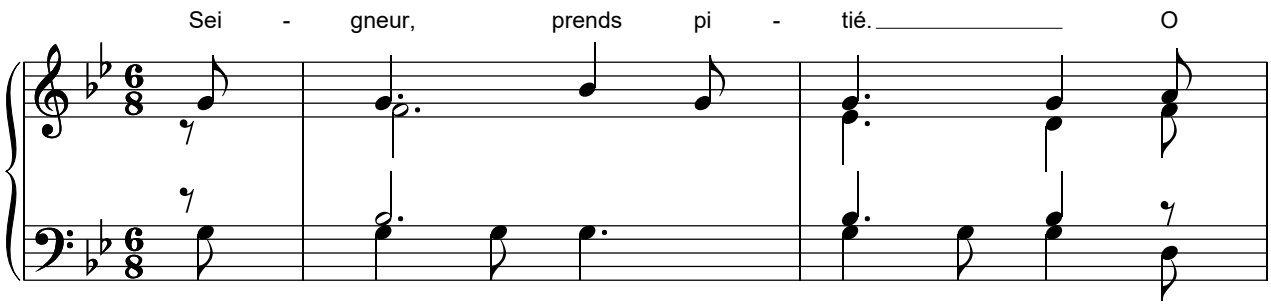

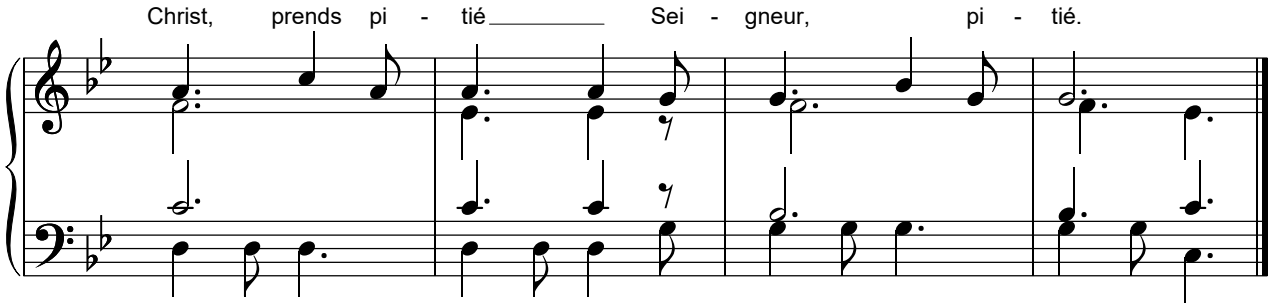

AL 179 Seigneur, prends pitié. Petite Messe..

AELF - J. Akepsimas - SM

Accompagnement: J. Akepsimas. SM

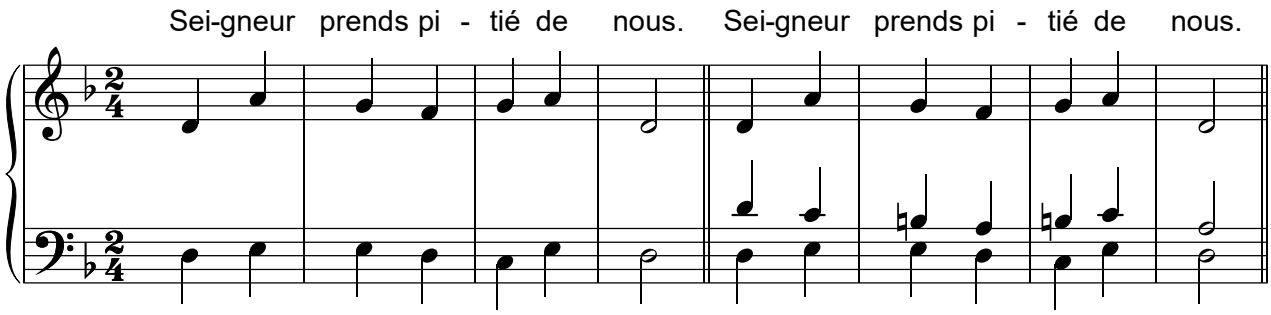

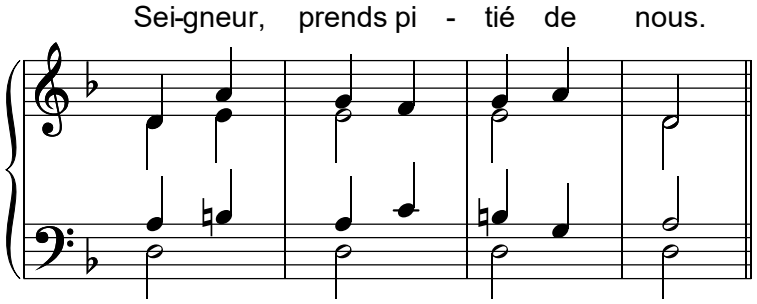

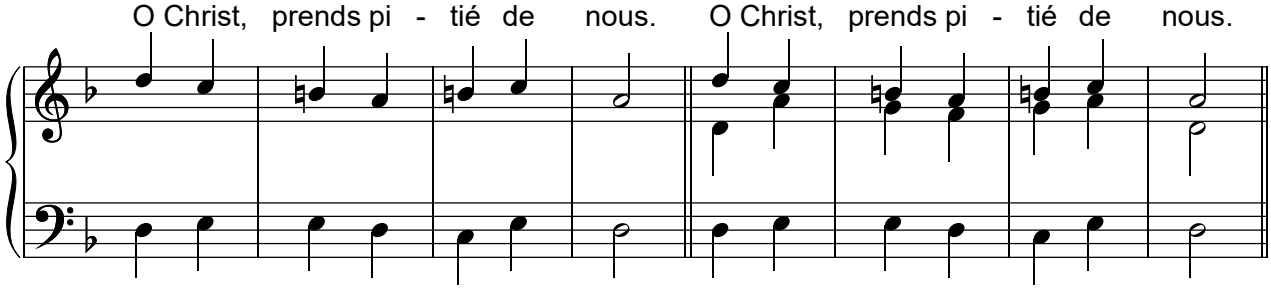

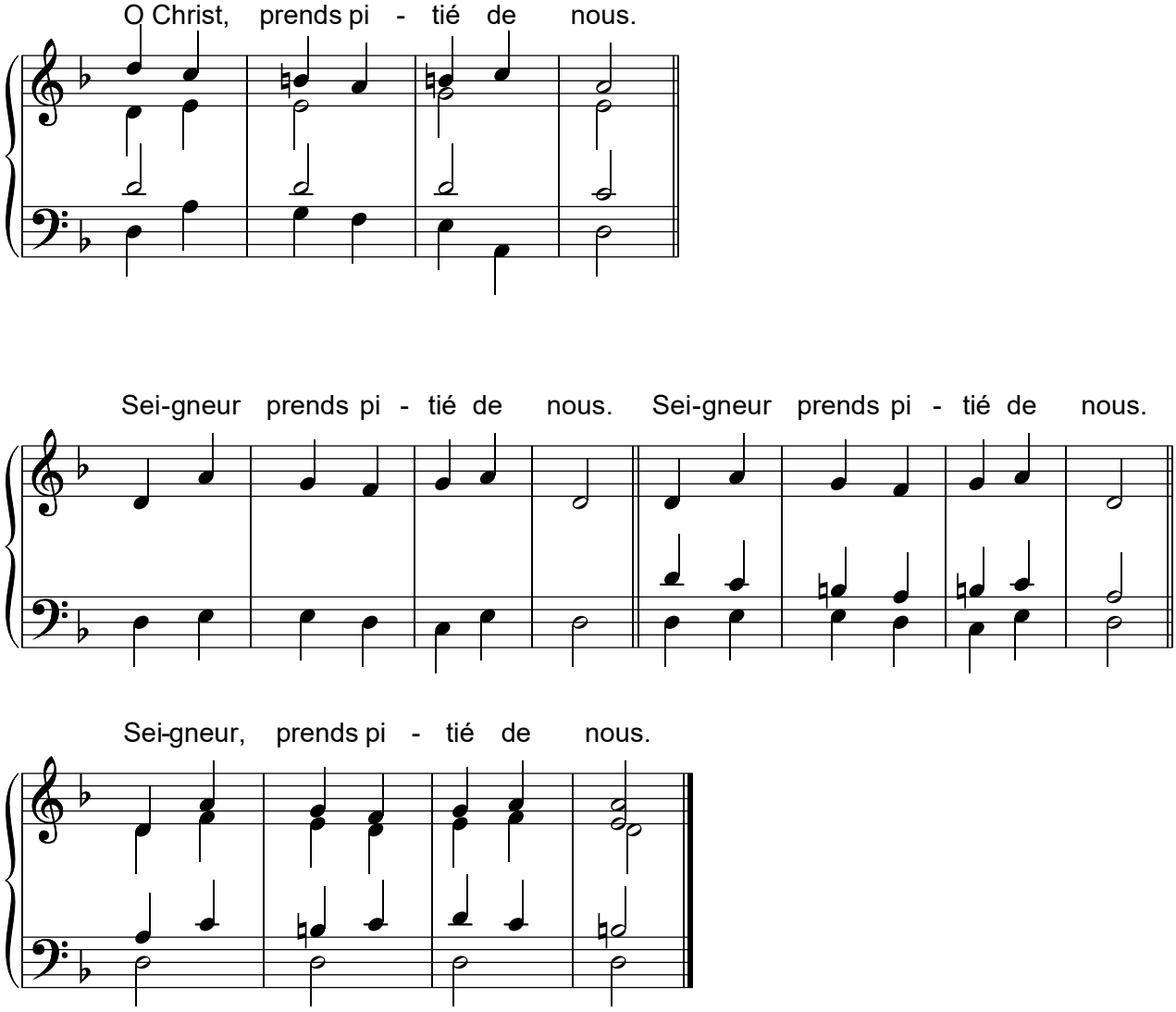

AL 183 **Seigneur, Seigneur, prends pitié.**

AELF - L. Guillou - SM *Accompagnement: Paroi-S.*

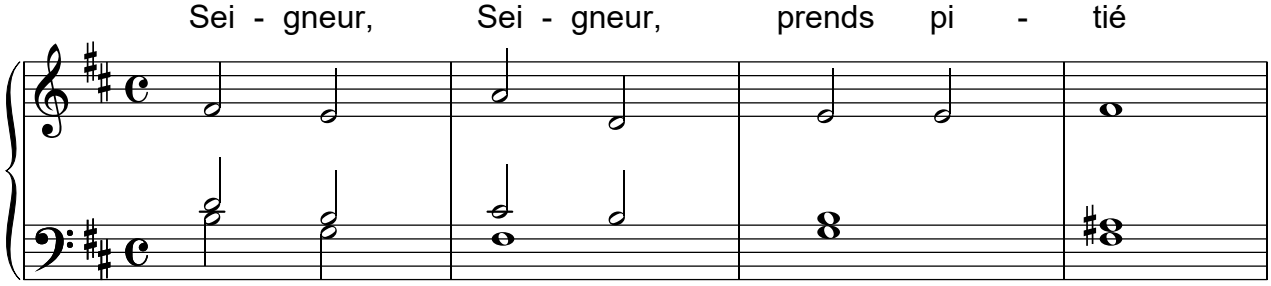

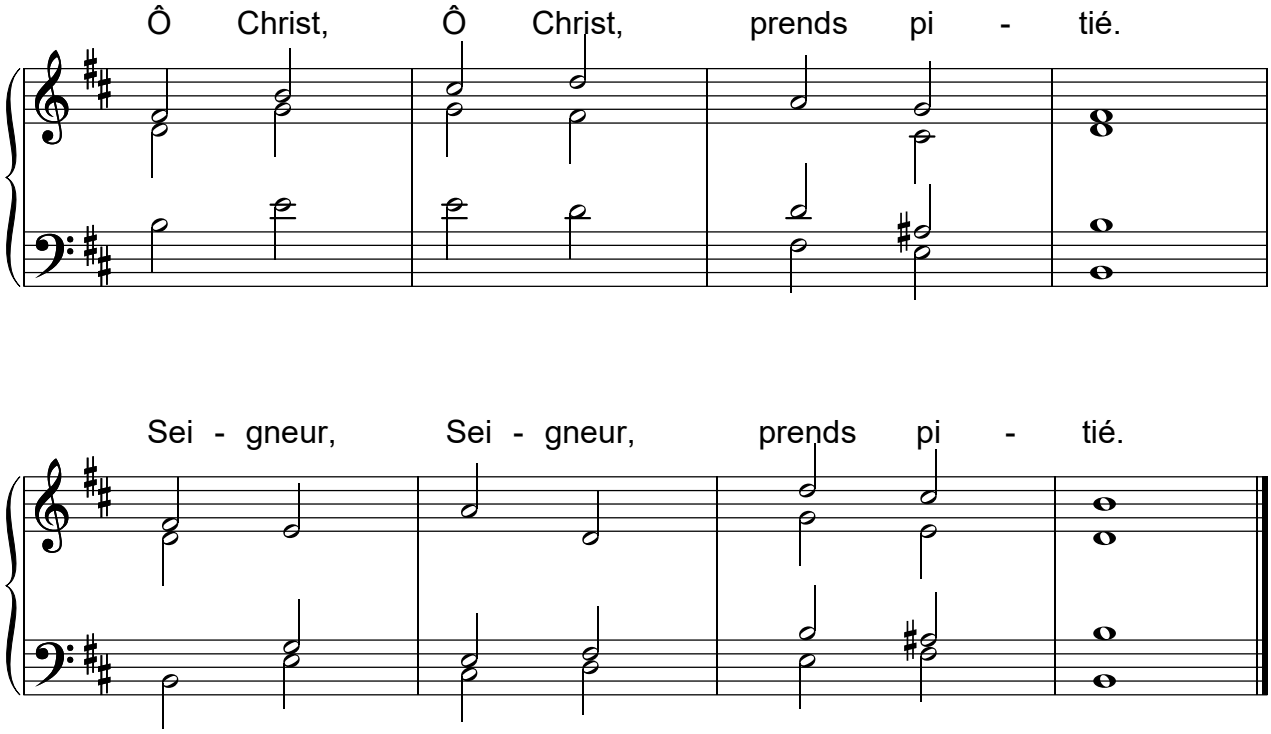

Idem Transposé.

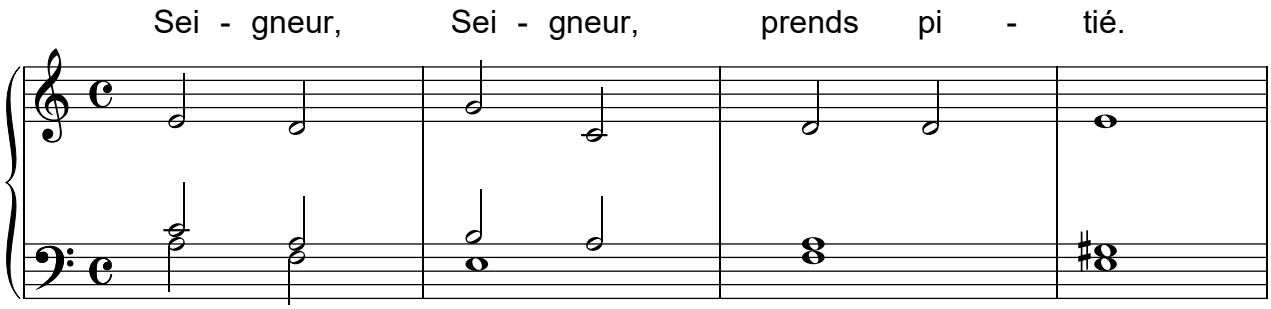

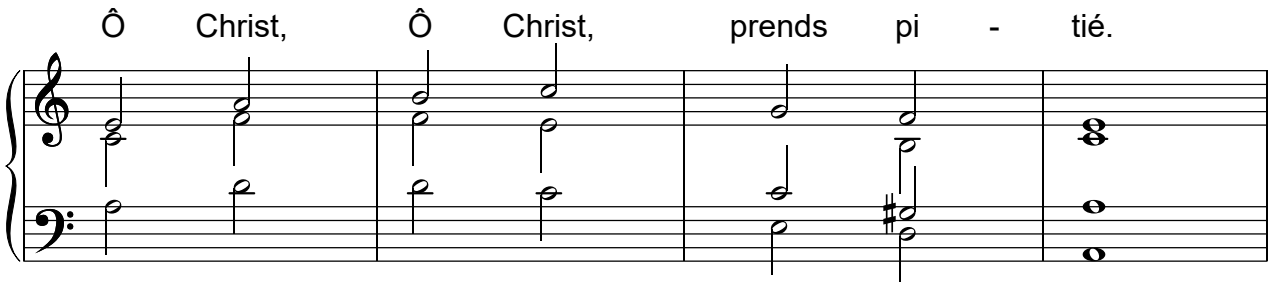

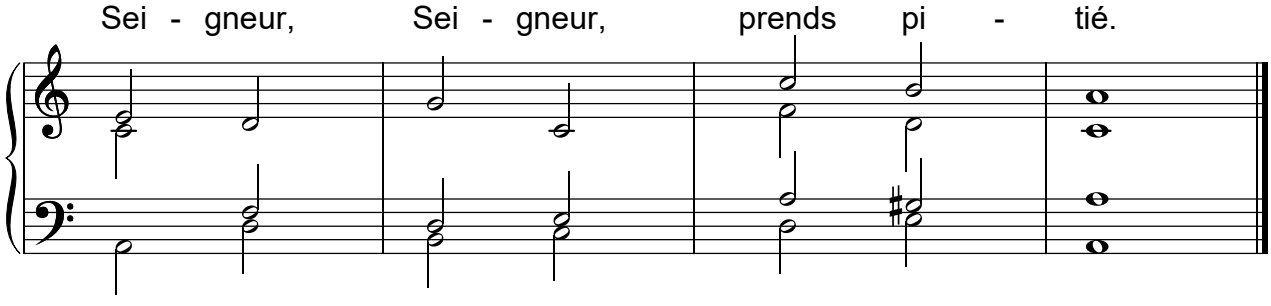

AL 189 Gloria, Gloria
Gloria de Lourdes.
AELF - JP Lécot - P. Zech

Accompagnement suivant l'auteur: AC.

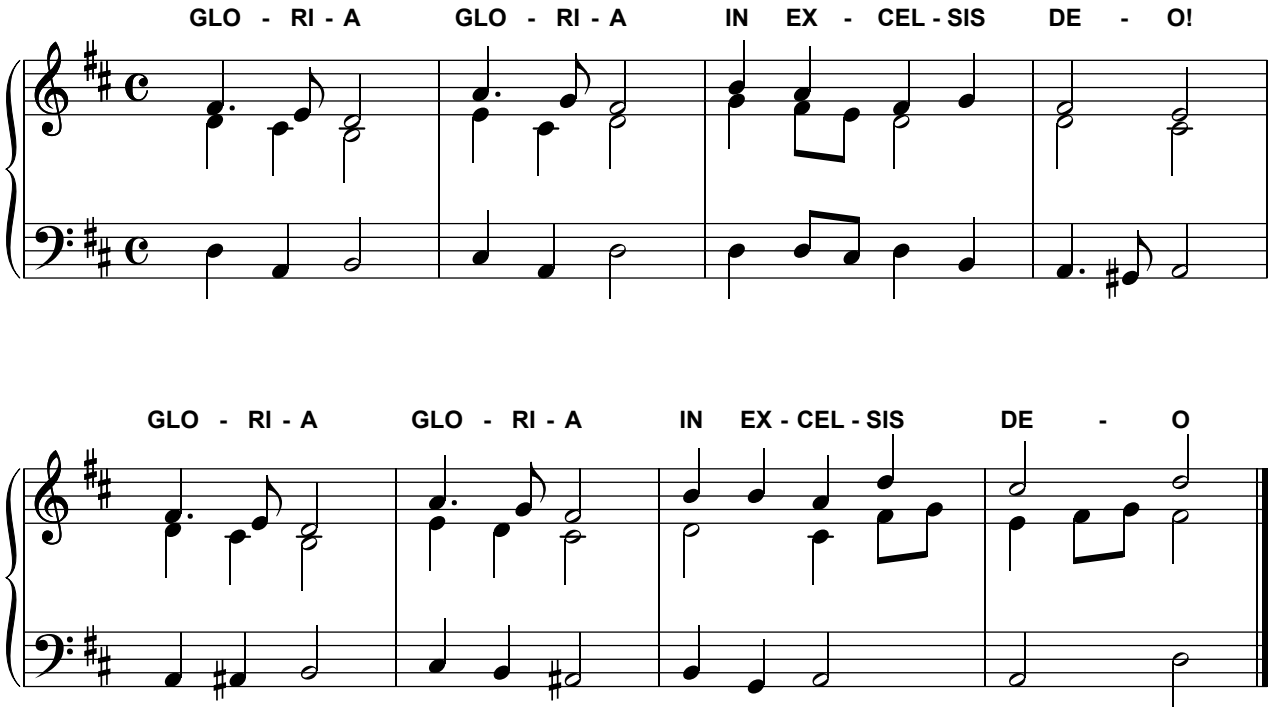

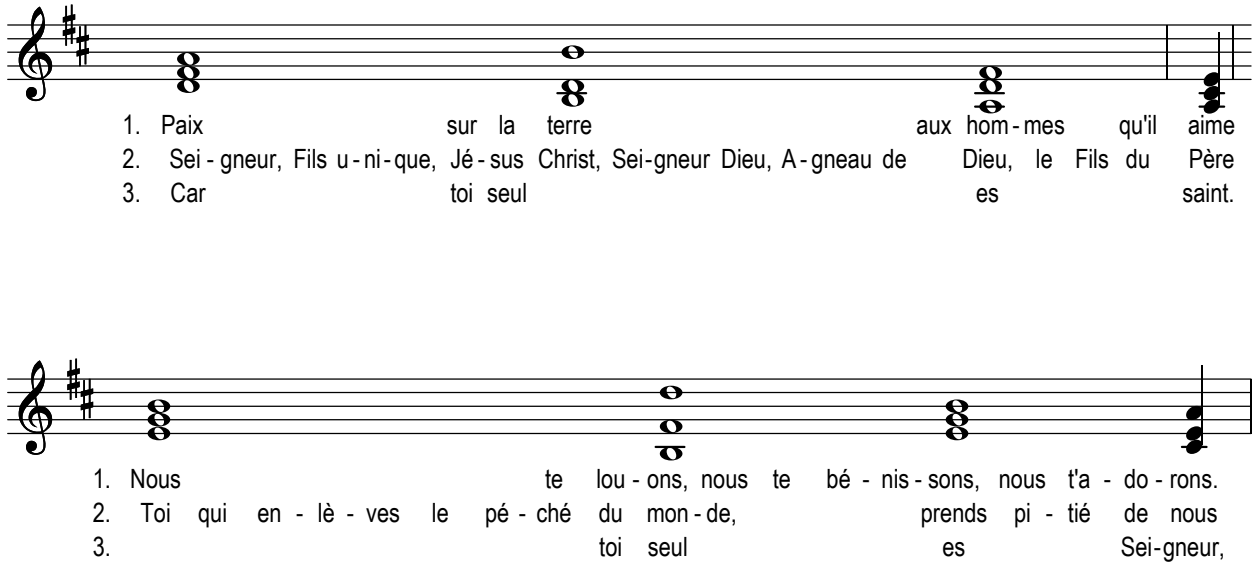

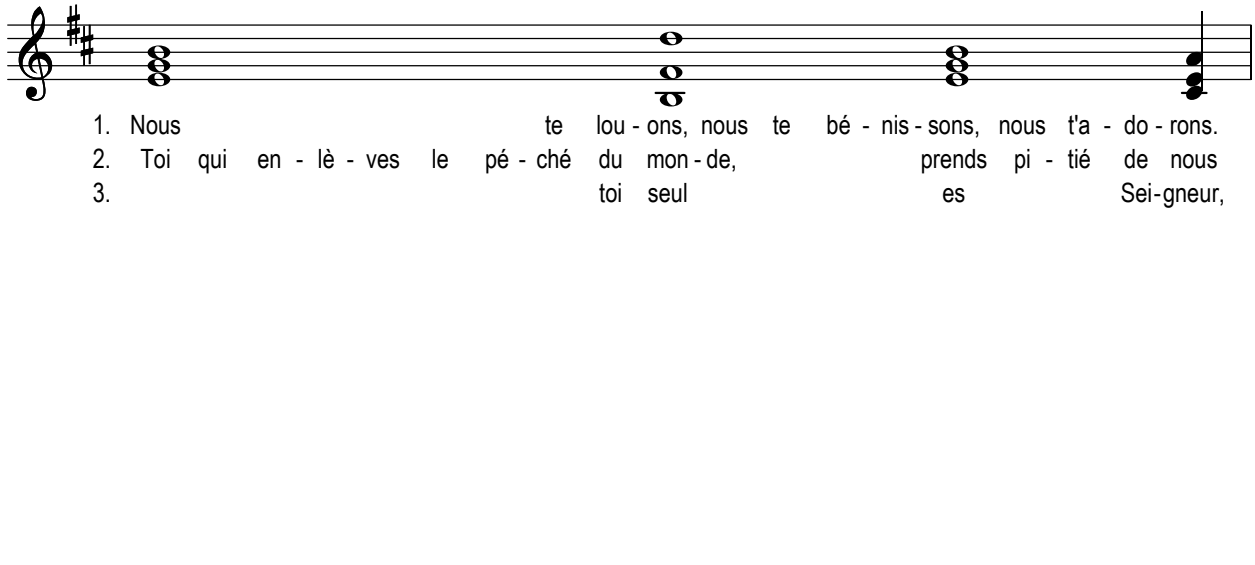

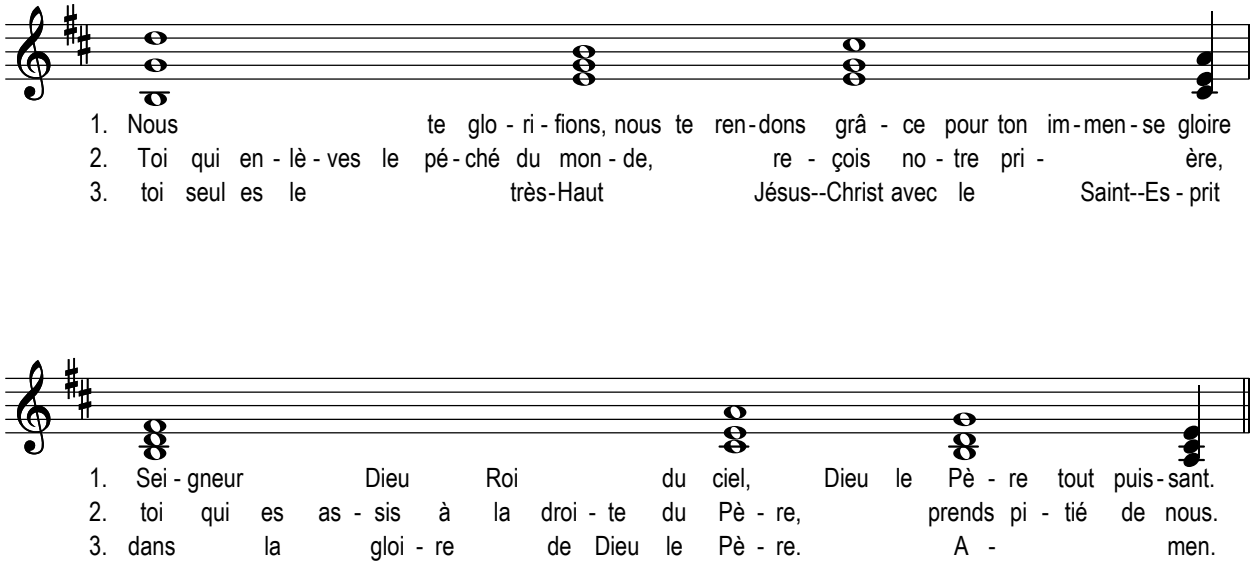
1. Nous te glo - ri - fions, nous te ren - dons grâ - ce pour ton im - men - se gloire
2. Toi qui en - lè - ves le pé - ché du mon - de, re - çois no - tre pri - ère,
3. toi seul es le très - Haut Jésus--Christ avec le Saint--Es - prit
1. Sei - gneur Dieu Roi du ciel, Dieu le Pè - re tout puis - sant.
2. toi qui es as - sis à la droi - te du Pè - re, prends pi - tié de nous.
3. dans la gloi - re de Dieu le Pè - re. A - men.

IDEM AL 189 Transposé

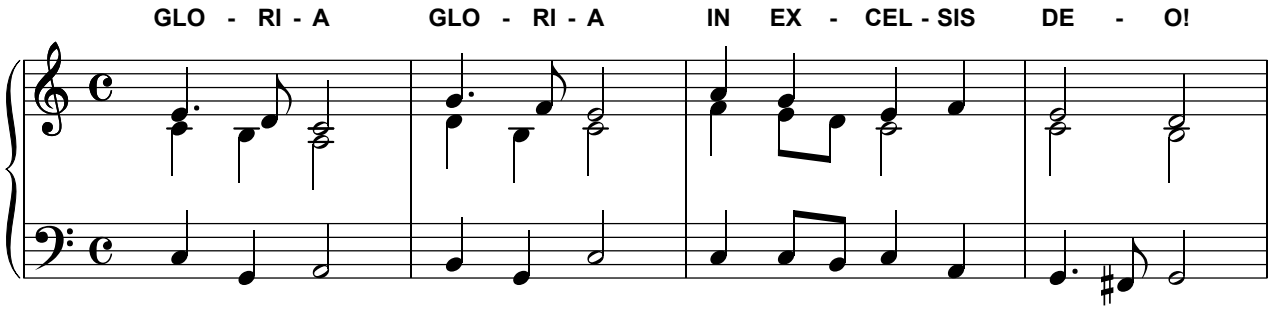

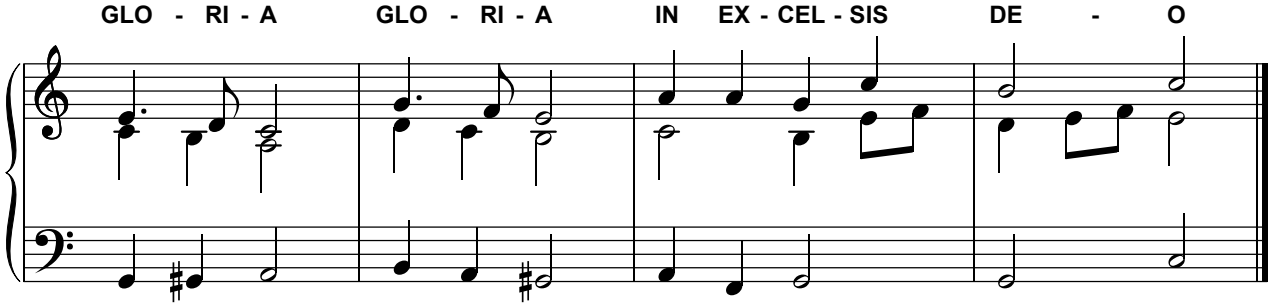

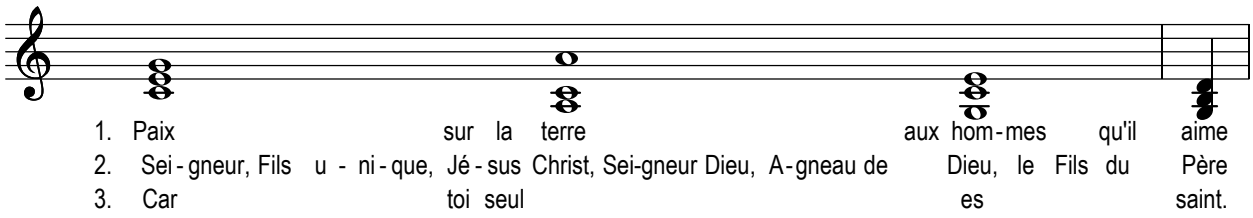

1. Paix sur la terre aux hom-mes qu'il aime
2. Sei-gneur, Fils u - ni-que, Jé-sus Christ, Sei-gneur Dieu, A-gneau de Dieu, le Fils du Père
3. Car toi seul es saint.

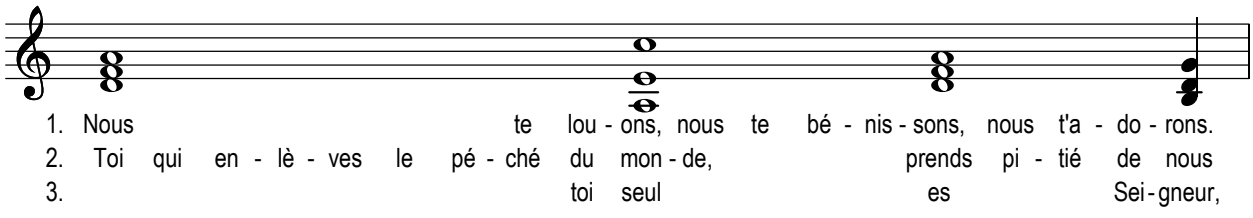

1. Nous te lou-ons, nous te bé - nis-sons, nous t'a - do-rons.
2. Toi qui en - lè - ves le pé-ché du mon-de, prends pi - tié de nous
3. toi seul es Sei-gneur,

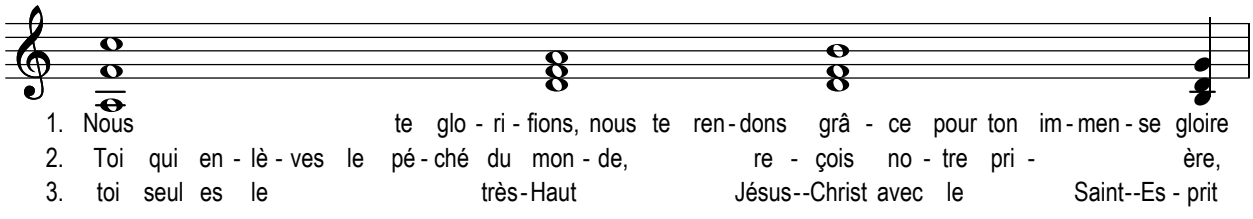

1. Nous te glo - ri-fions, nous te ren-dons grâ - ce pour ton im-men-se gloire
2. Toi qui en - lè - ves le pé-ché du mon-de, re - çois no-tre pri - ère,
3. toi seul es le très-Haut Jésus--Christ avec le Saint--Es-prit

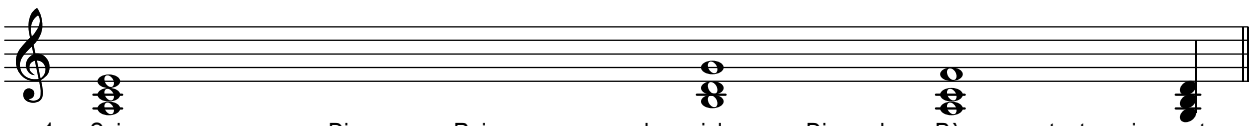
1. Sei - gneur Dieu Roi du ciel, Dieu le Pè - re tout puis - sant.
2. toi qui es as - sis à la droi - te du Pè - re, prends pi - tié de nous.
3. dans la gloi - re de Dieu le Pè - re. A - men.

AL 190
Le chant est un canon

Mais il ne faut pas jouer cet accompagnement pendant l'exécutuib du canon.

AC.

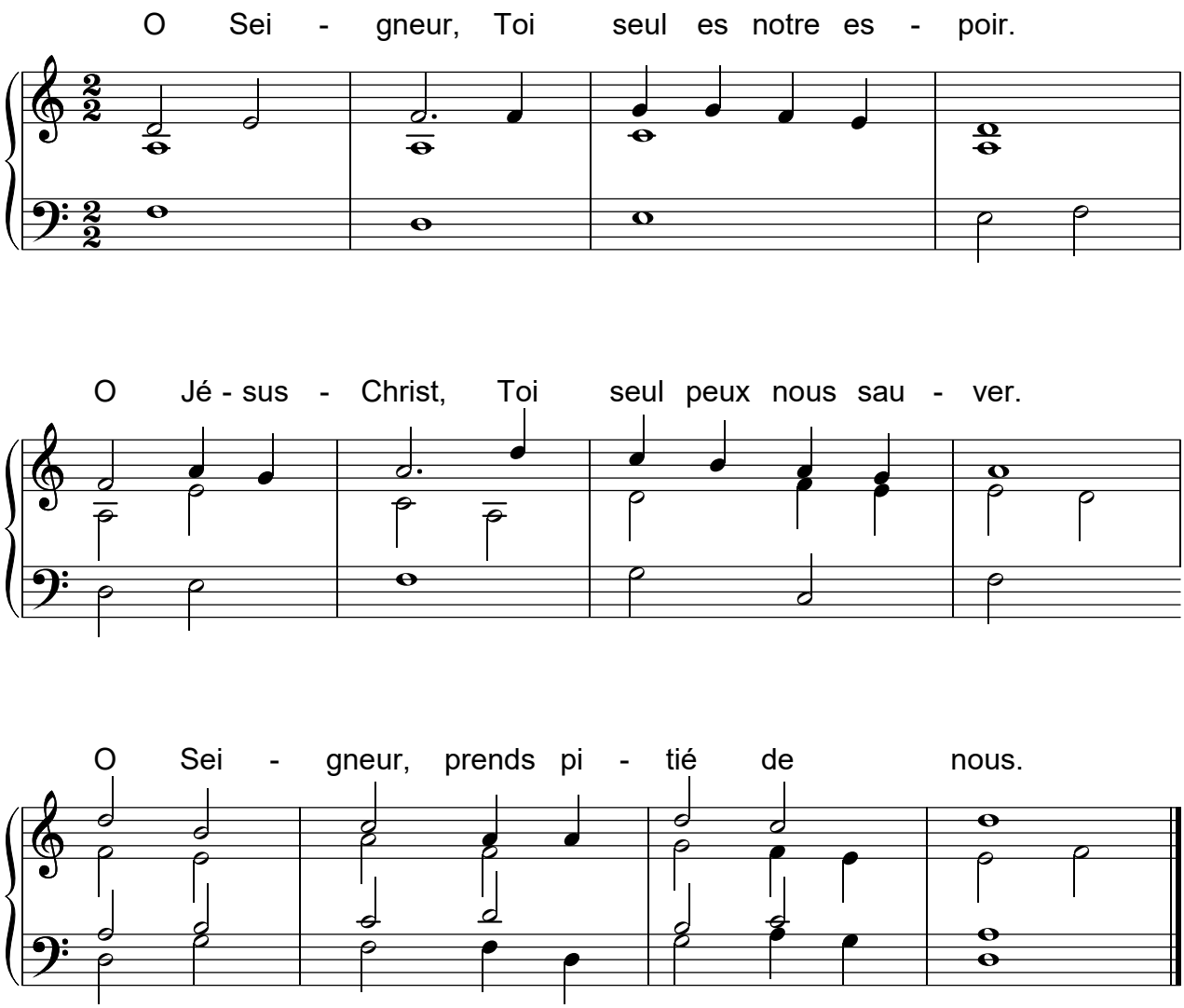

AL 200 , CNA 304

Agneau de Dieu, Voici l'Agneau...

AELF- J. Lebon - Fleurus

TOUS 𝄋

A - gneau de Dieu, qui en - lè-ves le pé-ché du mon-de, prends pi-tié de nous.

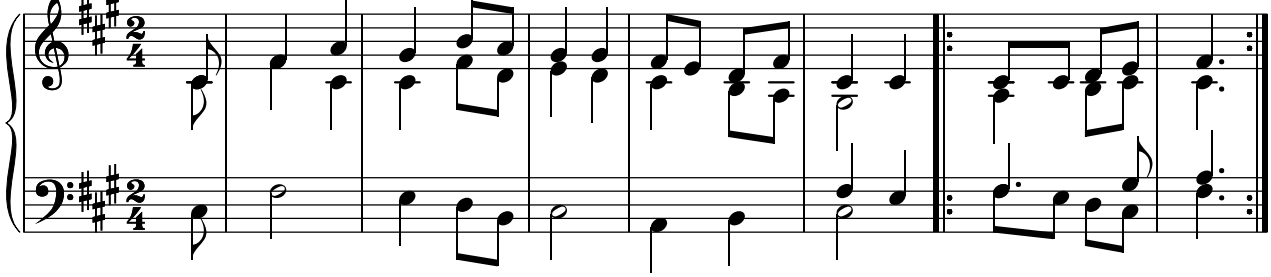

POUR FINIR

A - gneau de Dieu, qui en - lè - ves le pé-ché du mon-de, don-nes-nous la paix.

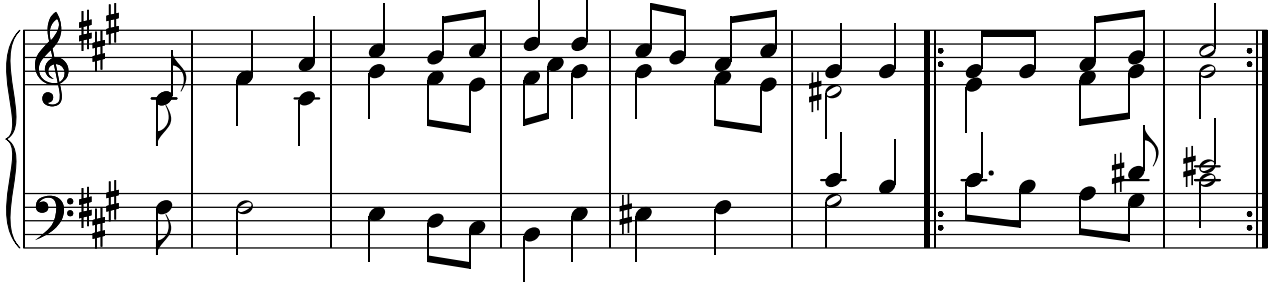

SOLISTE

Couplets

𝄋

1. Voi-ci l'A - gneau de Dieu: en lui l'es-pé - ran-ce des hom-mes, En lui l'a - ve - nir.

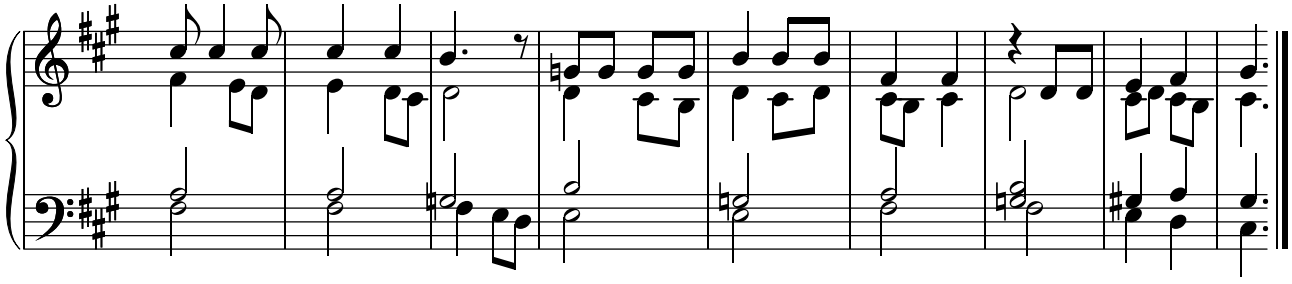

AL 217 Messe "Pour un dernier adieu"
Prends pitié, Seigneur
Kyrie eleison
M Scouarnec- J. Akepsimas SM

Prends pi - tié de nous, Sei-gneur, Prends pi - tié de nous, Sei-gneur
Ky - ri - é, é - le - i - son Ky - ri - é, é - le - i - son
Ré.m La Ré.m Do Fa

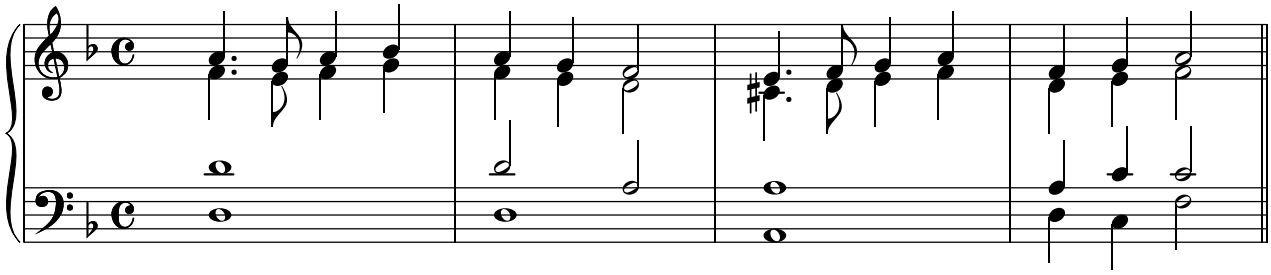

Prends pi - tié de nous, Sei-gneur, Prends pi - tié de nous, Sei - gneur
Chris__ - té, é - lé - i - son Chris__ - té, é - lé - i - son
Fa Sol.m Ré.m Sol.m Lal

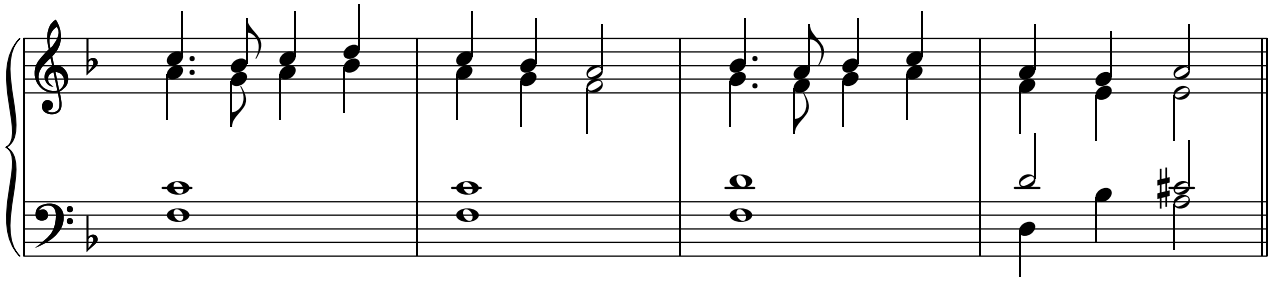

Prends pi - tié de nous, Sei-gneur, Prends pi - tié de nous, Sei-gneur
Ky - ri - é, é - le - i - son Ky - ri - é, é - le - i - son
Ré.m La Ré.m Do Fa

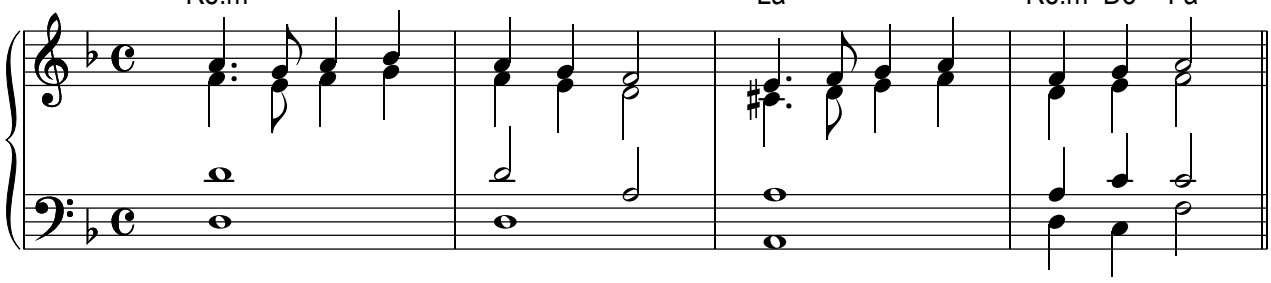

En - tends nos pri - è - res, Sei - gneur, don - ne lui la paix.
Ré - qui - em é - ter - nam do - na e - is Do - mi - né.

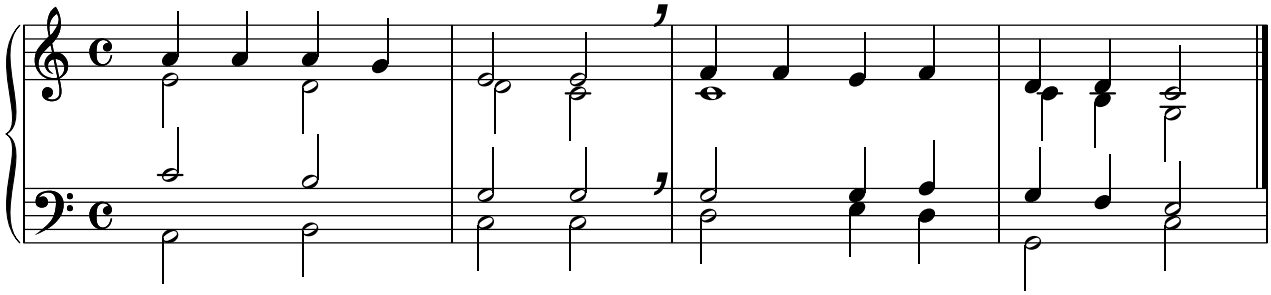

AL 217 "Saint le Seigneur, Dieu des vivants"

M. Scouarnec - J. Akepsimas. SM

Accompagnement simple suivant l'auteur: A.C.

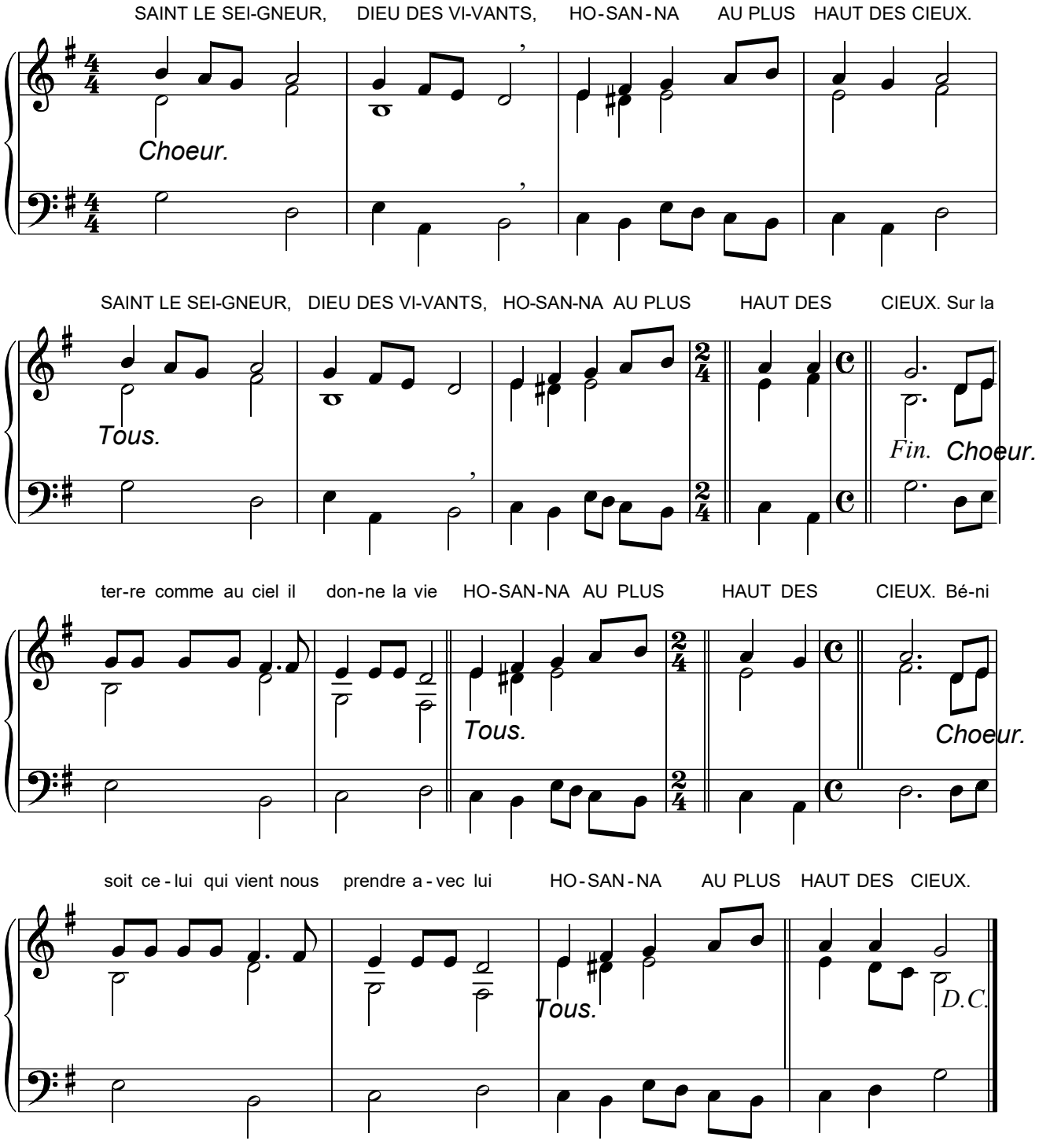

Idem AL 217 Agneau de Dieu

1. A - gneau de Dieu, li - vré pour nous.
2. A - gneau de Dieu, A - gneau vain - queur,
3. A - gneau - de Dieu, res - su - sci - té,l

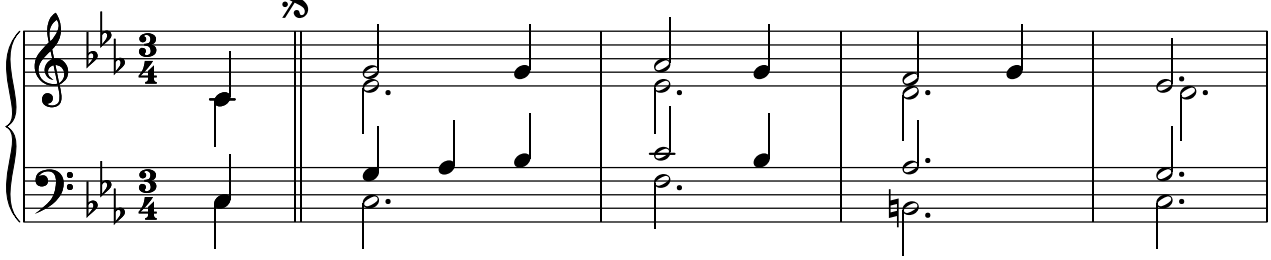

1. Toi qui es sour - ce de toute es - pé - ran - ce
2. Toi que la mort n'a pu re - te - nir
3. Toi qui nous ou - vres les por - tes du ciel

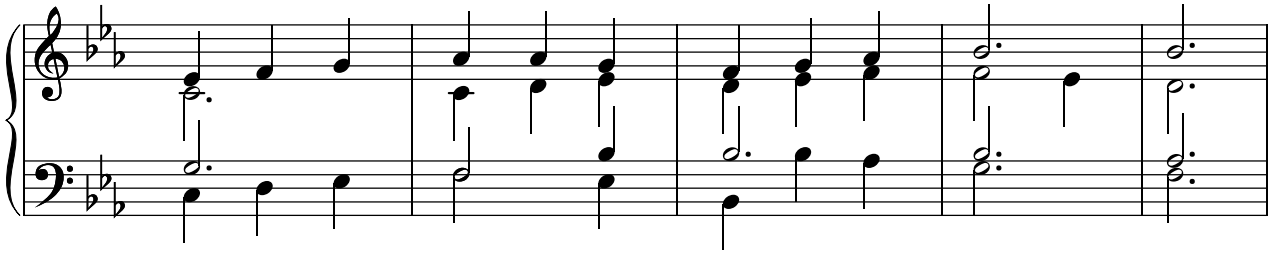

1. Don - ne leur la paix é - ter - nel. A -
2. Don - ne leur la vie é - ter - nel. A -
3. Doin - ne leur la joie é - ter - nel. A -

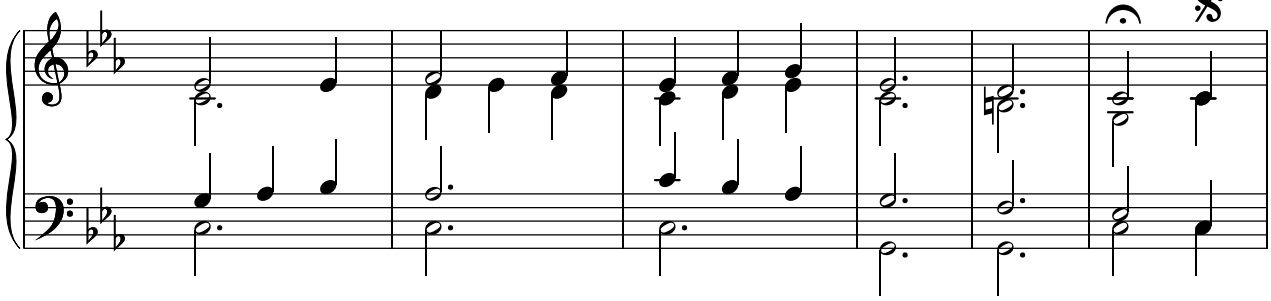

AL 220 - Messe de l'alliance. - Kyrié.
Dans ton amour pitié pour moi.

C. Bernard - J. Akepsimas - SM.

Accompagnement suivant le choeur à 4 voix de l'auteur: AC.

Soliste

1. Dans ton a-mour pi - tié pour moi,

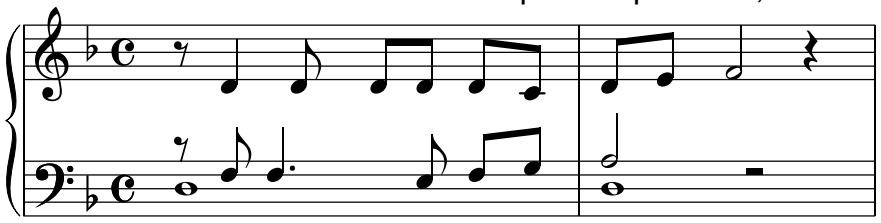

Je suis un homme au coeur bles - sé.

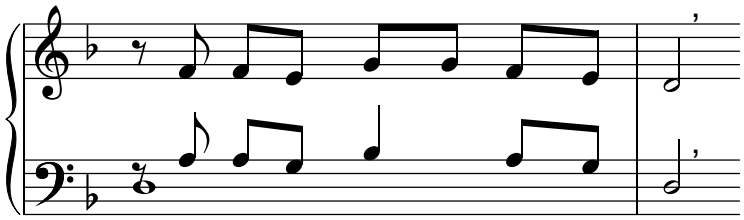

Assemblée

Fais-moi con-naî-tre mon pé - ché, Dieu de ma joie, DIEU DE MA JOIE

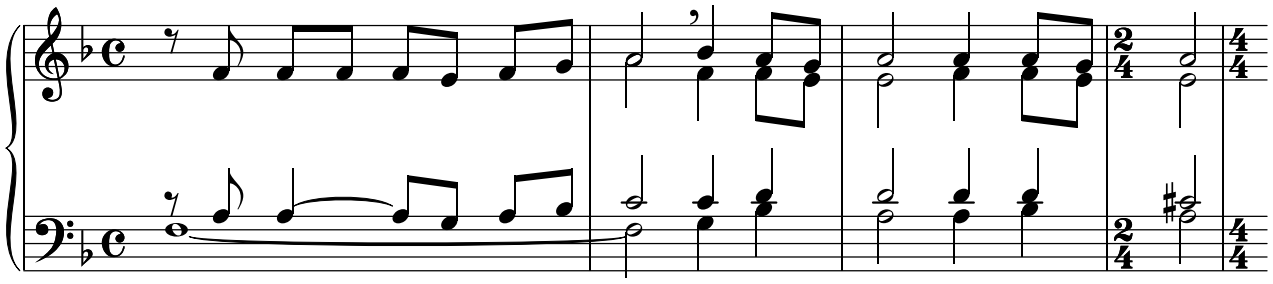

Dieu plus grand que no - tre coeur Ky - ri - é é - llé - i - son.

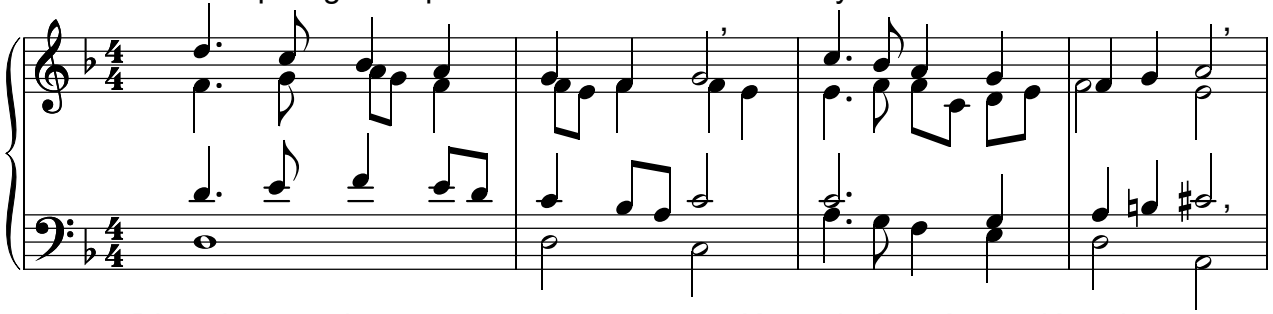

Dieu plus grand que no - tre coeur, Ky - ri - é é - lé - i - son.

(Prends pi-tié de nous, Sei-gneur)

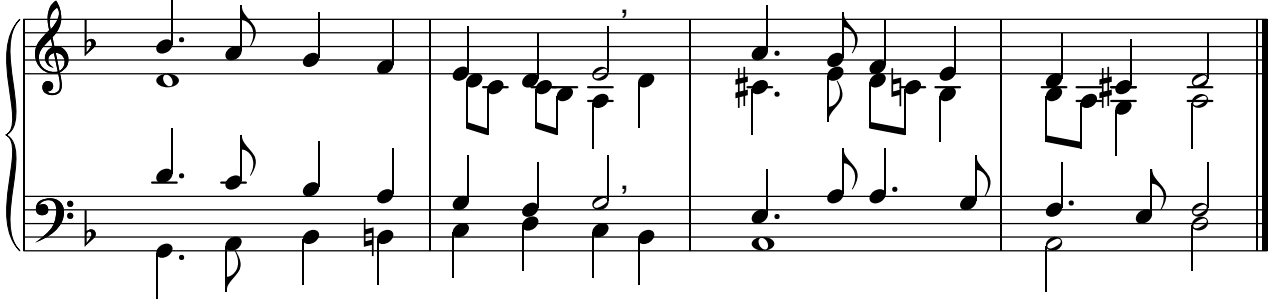

Gloria.

AL 220 Gloire à Dieu notre Père, Gloire à Dieu par l'Esprit.

C. Bernard - J. Akepsimas - SM.

Accompagnement suivant l'auteur: A.C.

♩= 96

Refrain. Gloire à Dieu, no -tre Pè__ - re Gloire à Dieu par l'Es - prit.

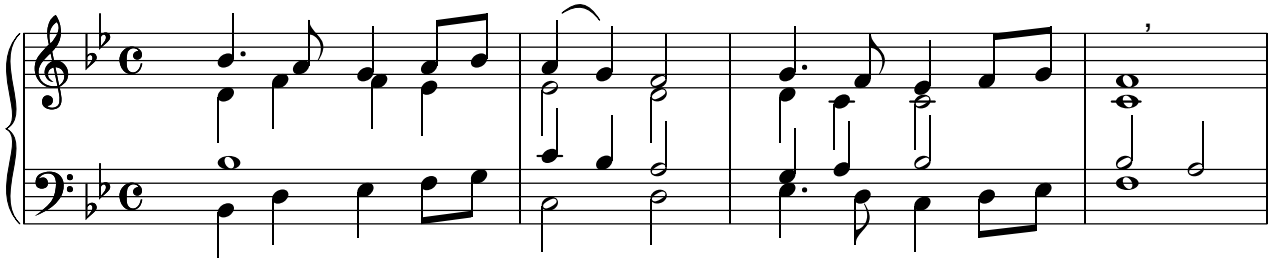

Joie du ciel sur la ter__ - re, Paix du Christ en nos vies. *FIN.*

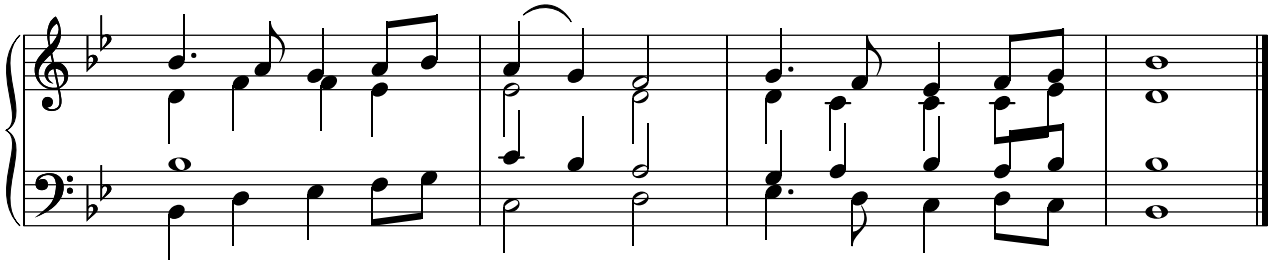

Couplets.

Soliste. *Assemblée.*

1. Cré-a-teur du mon-de, jeu - nes-se des vi-vants, Jeu - nes-se des vi-vants,

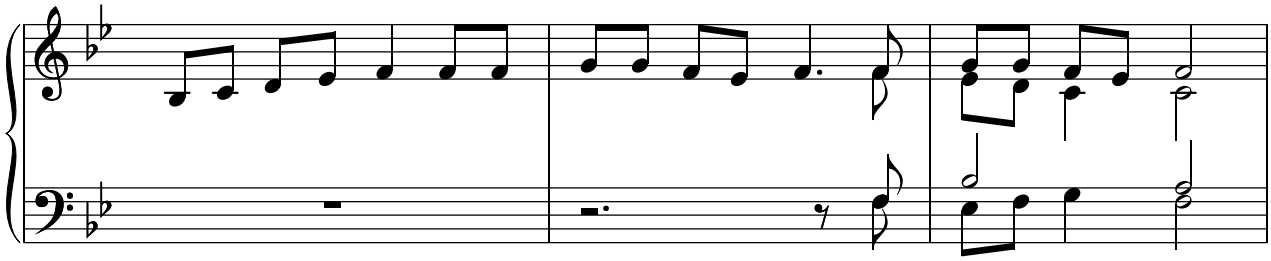

Soliste.

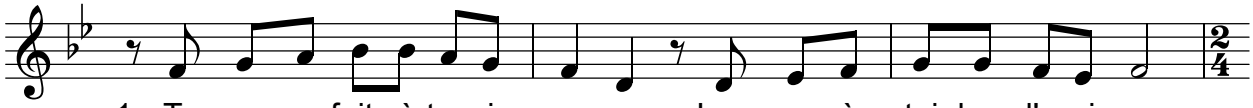

1. Tu nous as faits à ton i - ma-ge, Lou-ange à toi dans l'u-ni-vers,

AL 220 Messe de l'alliance

- Gloria.

Gloire à Dieu notre Père, Gloire à Dieu par l'Esprit.

C. Bernard - J. Akepsimas - SM.

Accompagnement suivant l'auteur: A.C.

SJITE

Assemblée.

1. Lou - ange a toi dans l'u - ni - vers,

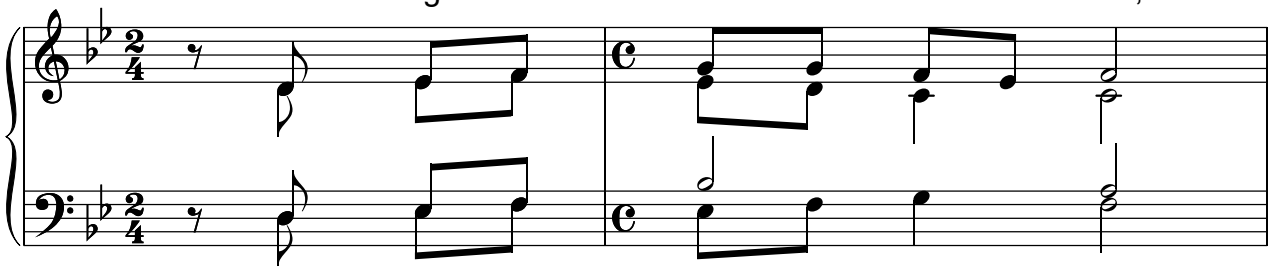

Soliste.

1. Tes mer - veil - les pro - cla - ment ton nom.

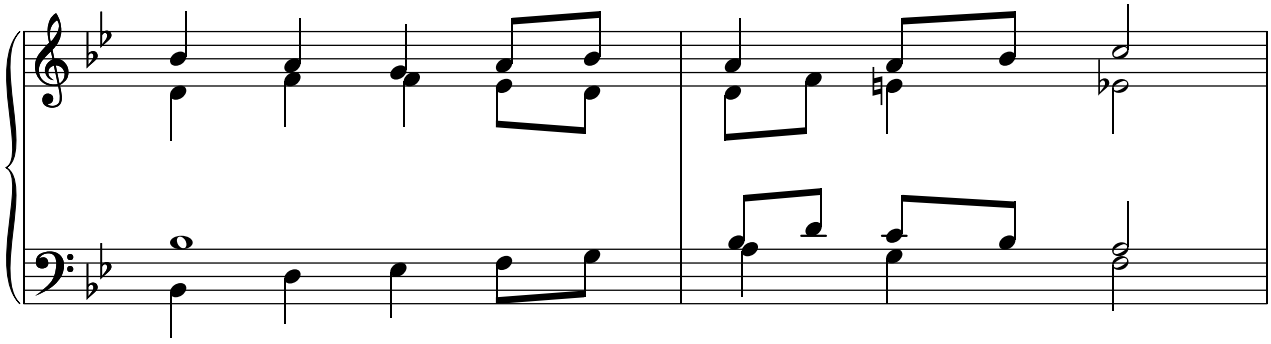

Assemblée.

1. Tes mer - veil - les pro - cla - ment ton nom.

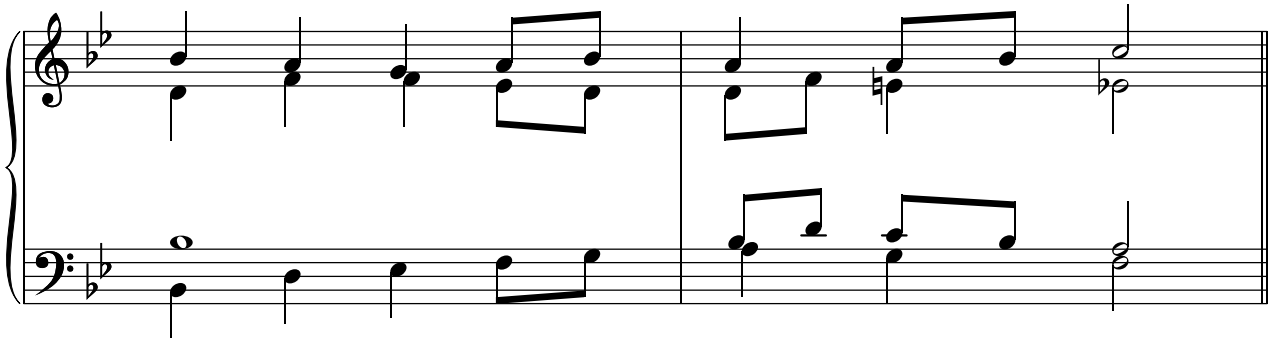

"

AL 539 Seigneur, prends pitié

Sei-gneur, prends pi-tié, Sei - gneur prends pi-tié, Sei - gneur, prends pi-tié.
Ô Christ, prends pi-tié, Ô Christ prends pi-tié, Ô Christ, prends pi-tié.

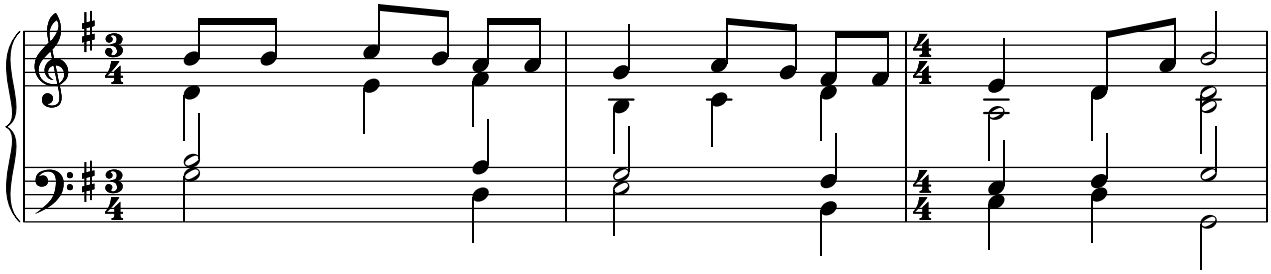

Sei-gneur, prends pi-tié, Sei - gneur; prends pi-tié, Sei - gneur, prends pi-tié.
Ô Christ, prends pi-tié, Ô Christ, prends pi-tié, Ô Christ, prends pi-tié.

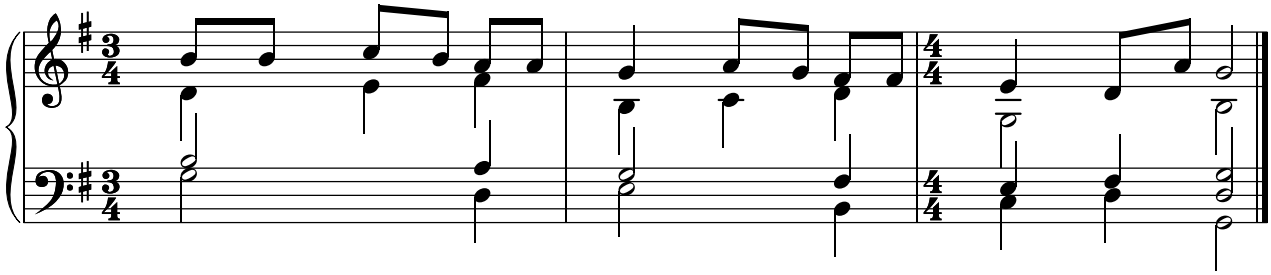

AL 595 Kyrié - Messe de San Lorenzo
Ch E Haugel - L'Emmanuel

Ky-ri-é é - lé-i - son Ky-ri-é é - lé-i - son Ky-ri-é é - lé-i - son.

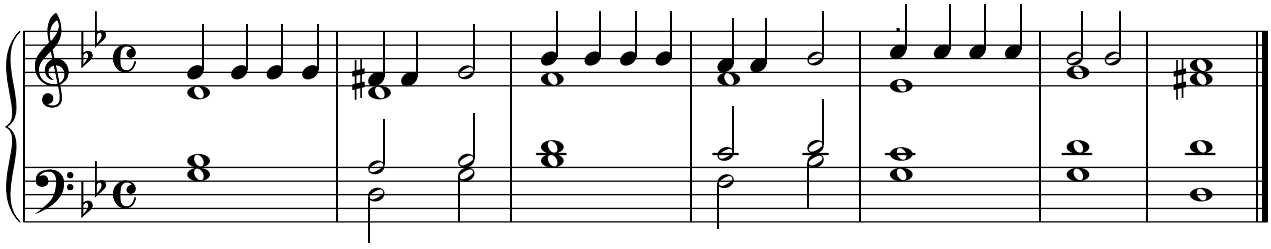

Christ-é é - lé-i - son Christ-é é - lé-i - son Christ-é é - lé-i - son.

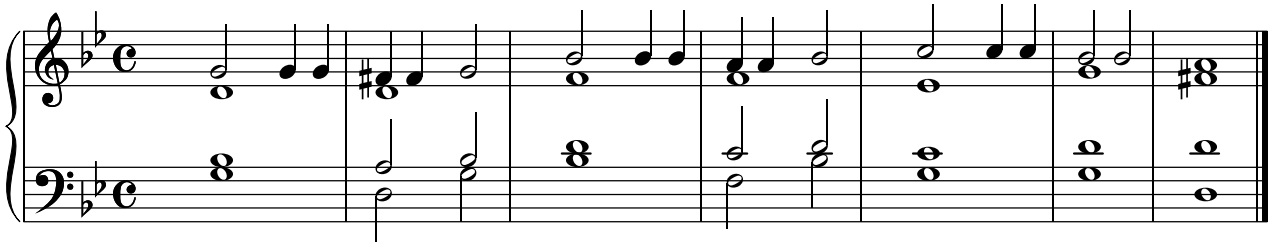

Ky-ri-é é - lé-i - son Ky-ri-é é - lé-i - son Ky-ri-é é - lé-i - son.

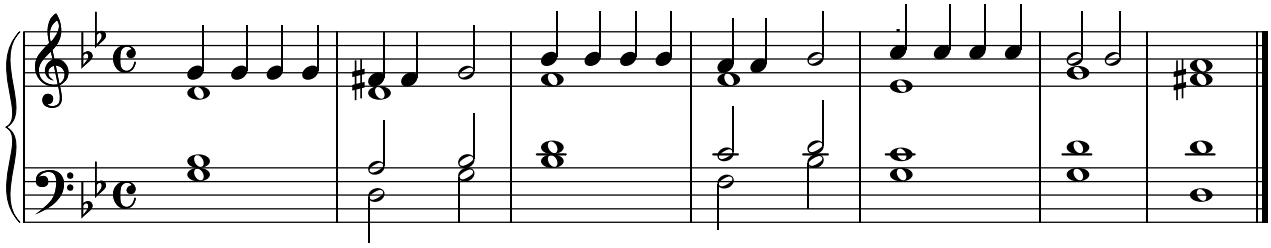

Page 45

Idem AL 595 En français

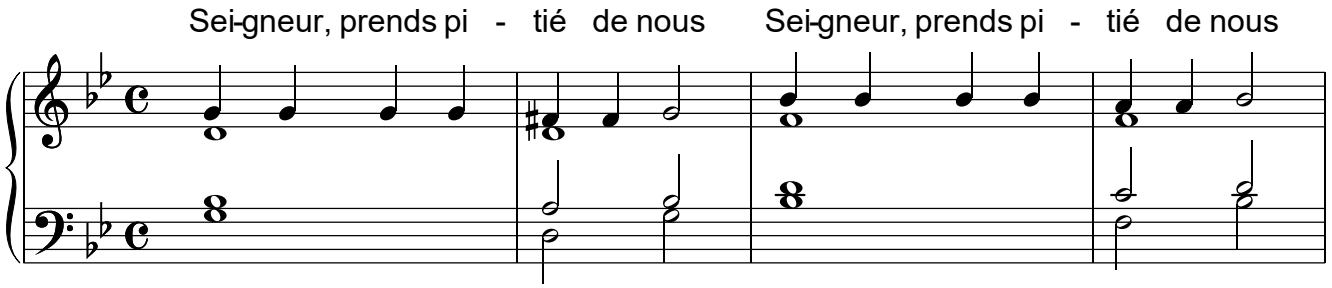

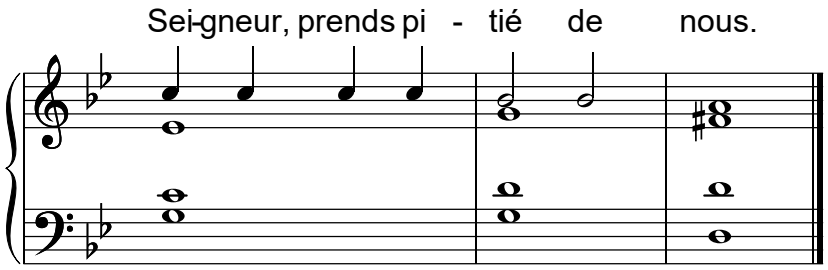

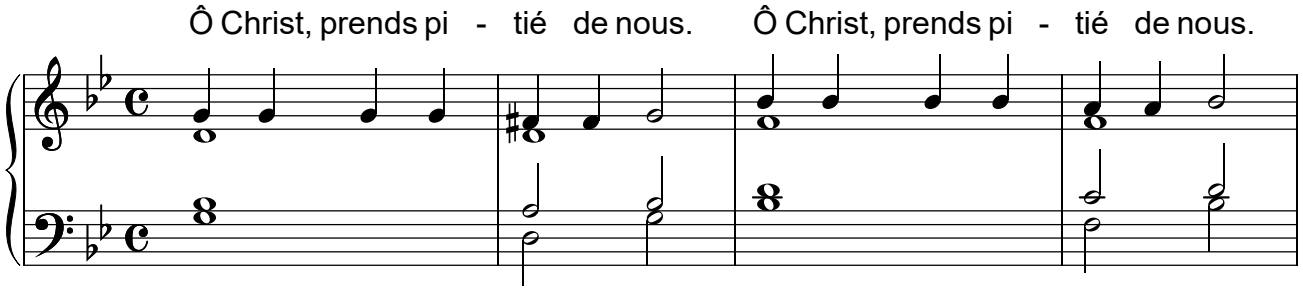

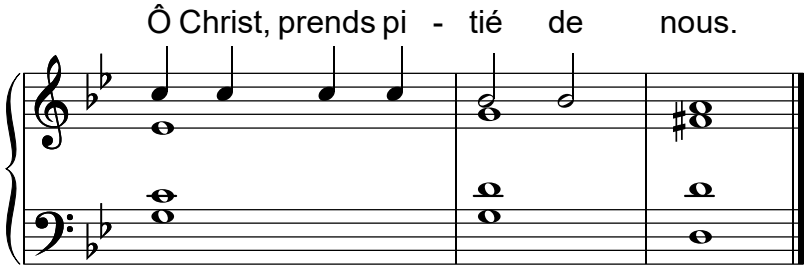

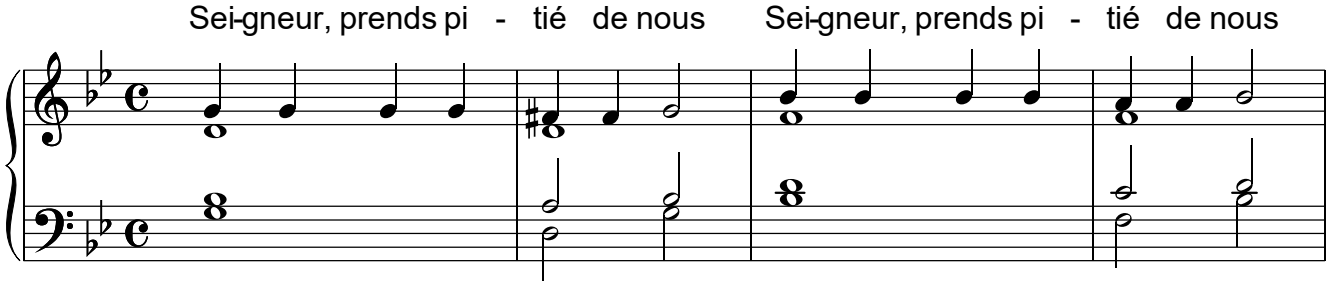

Page 46

Idem AL 595 En français

SsUITE

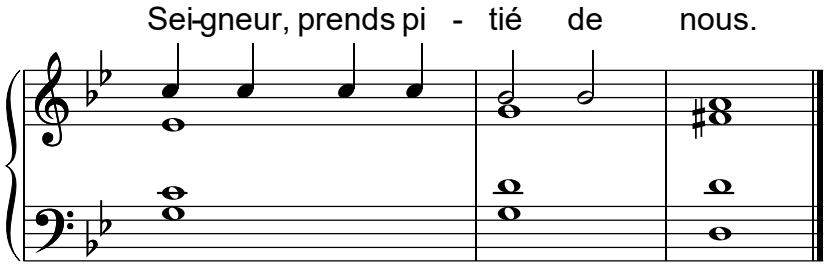

AL 597 Messe du Peuple de Dieu

Kyrié

AELF - C E Haugel - L'Emmanuel

Harmonisation: A. Langrée - Adaptation: AC

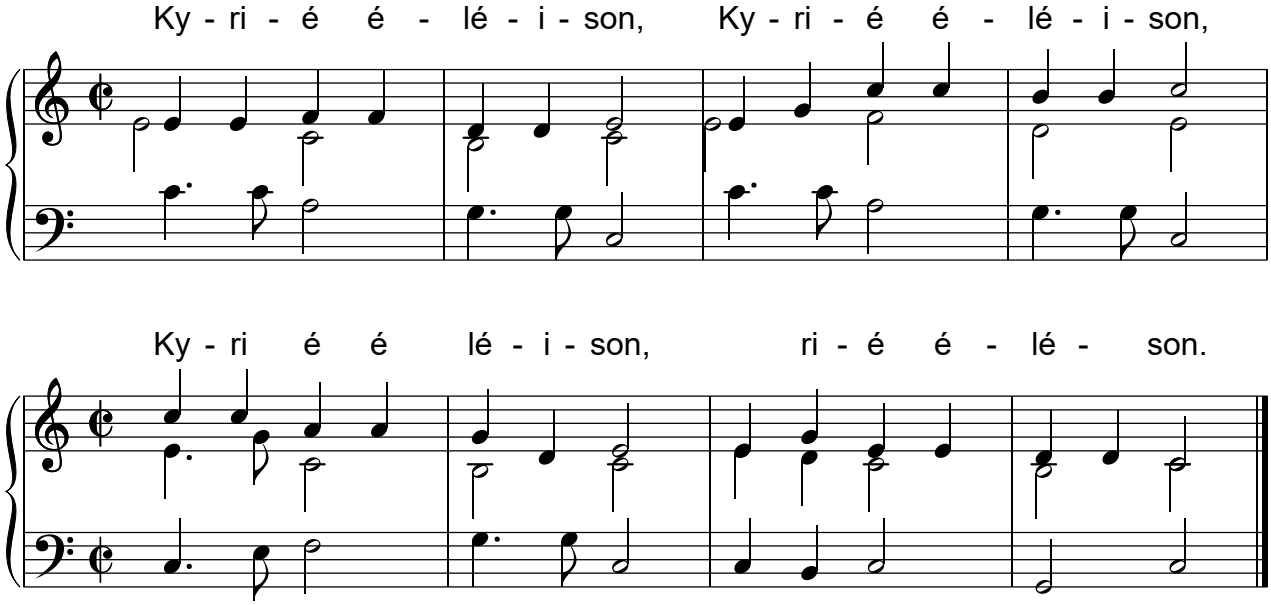

AL 597 Messe du Peuple de Dieu

Sanctus

AELF - C E Haugel - L'Emmanuel

Harmonisation: A. Langrée - Adaptation: AC

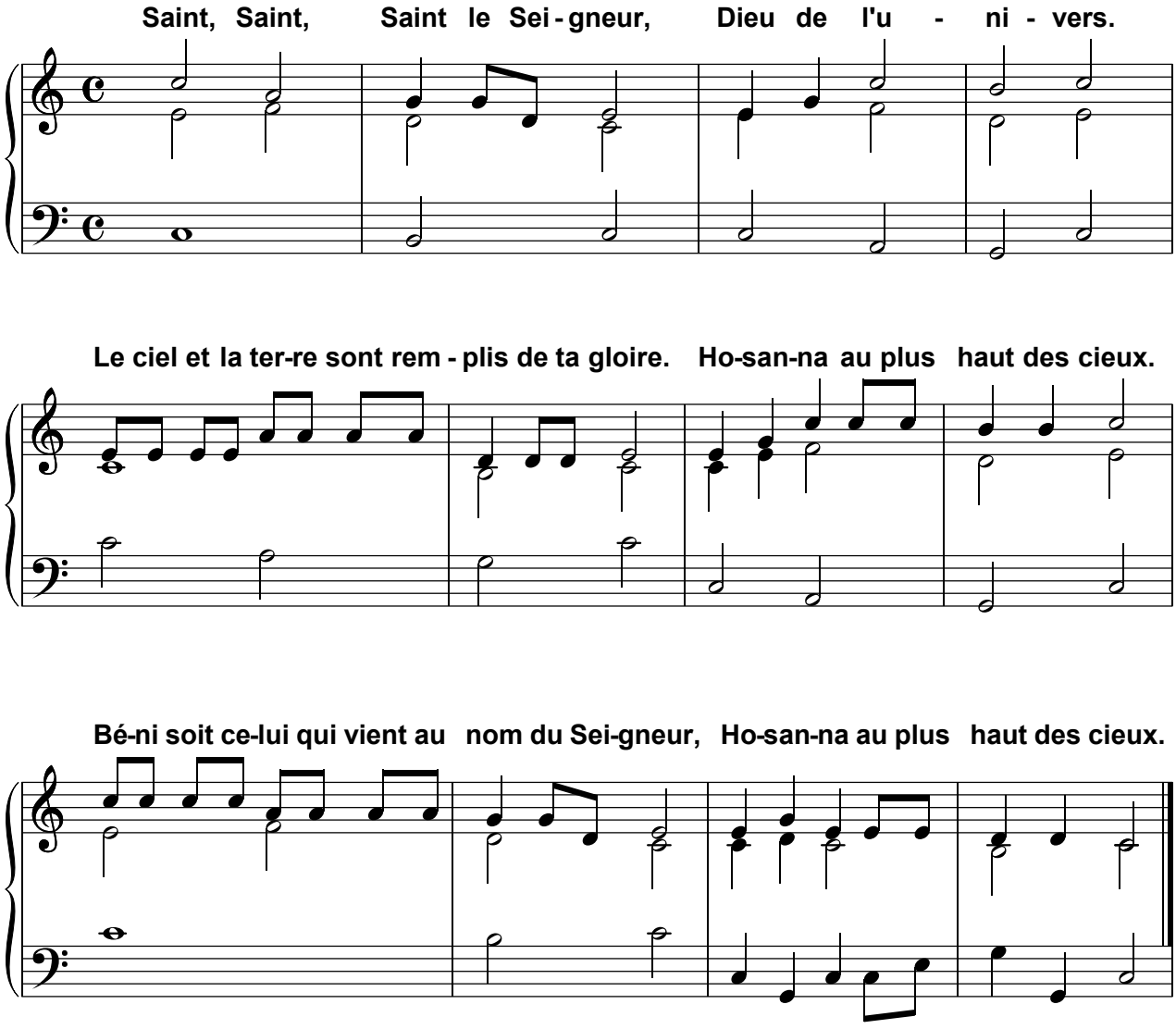

AL 597 Messe du Peuple de Dieu

AnamnèseAELF - C E Haugel - L'Emmanuel
Harmonisation: A. Langrée - Adaptation: AC

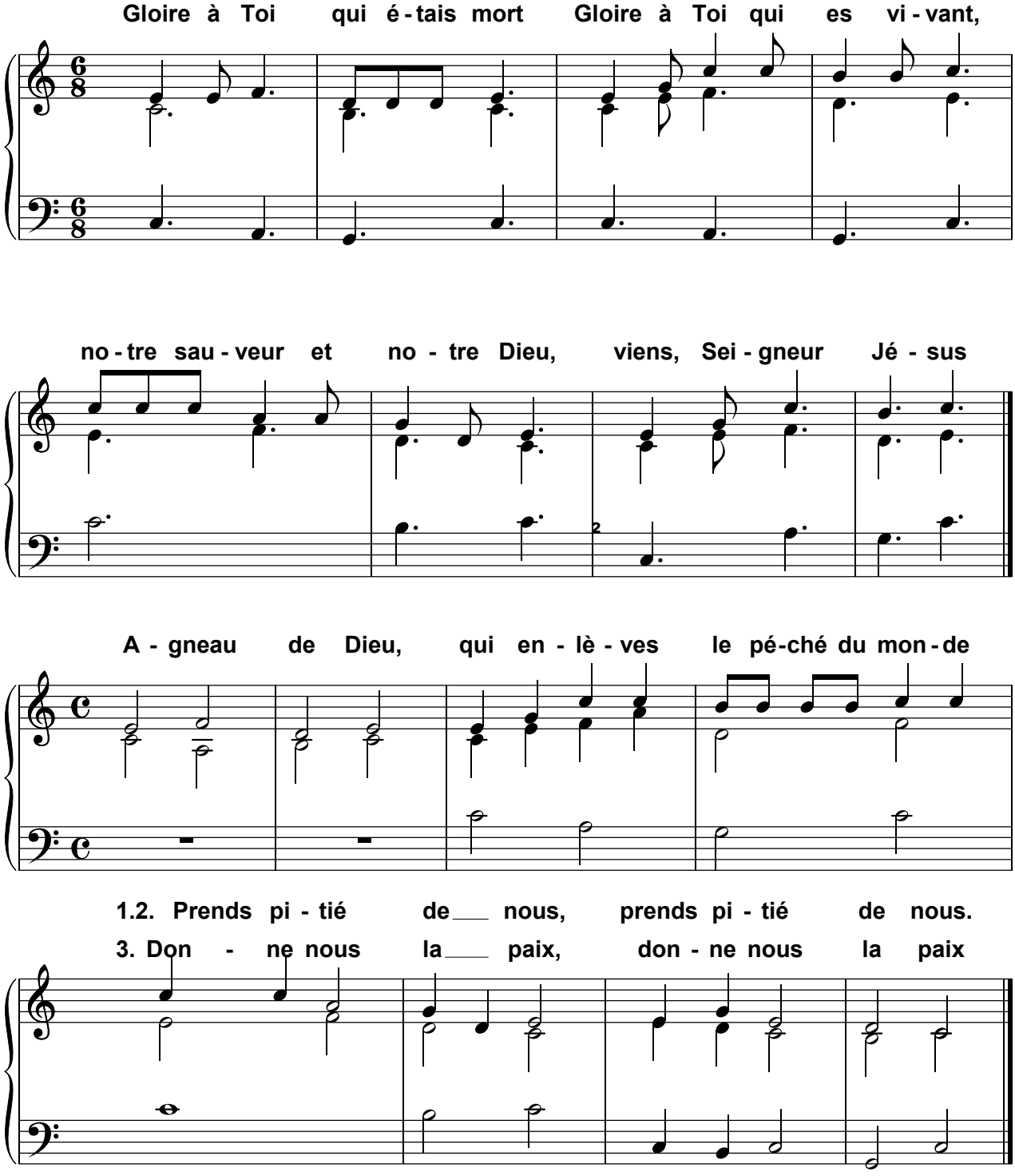

Page 49

AL 23-23 Kyrié

M: JP Lécot et P. Décha - Bayard

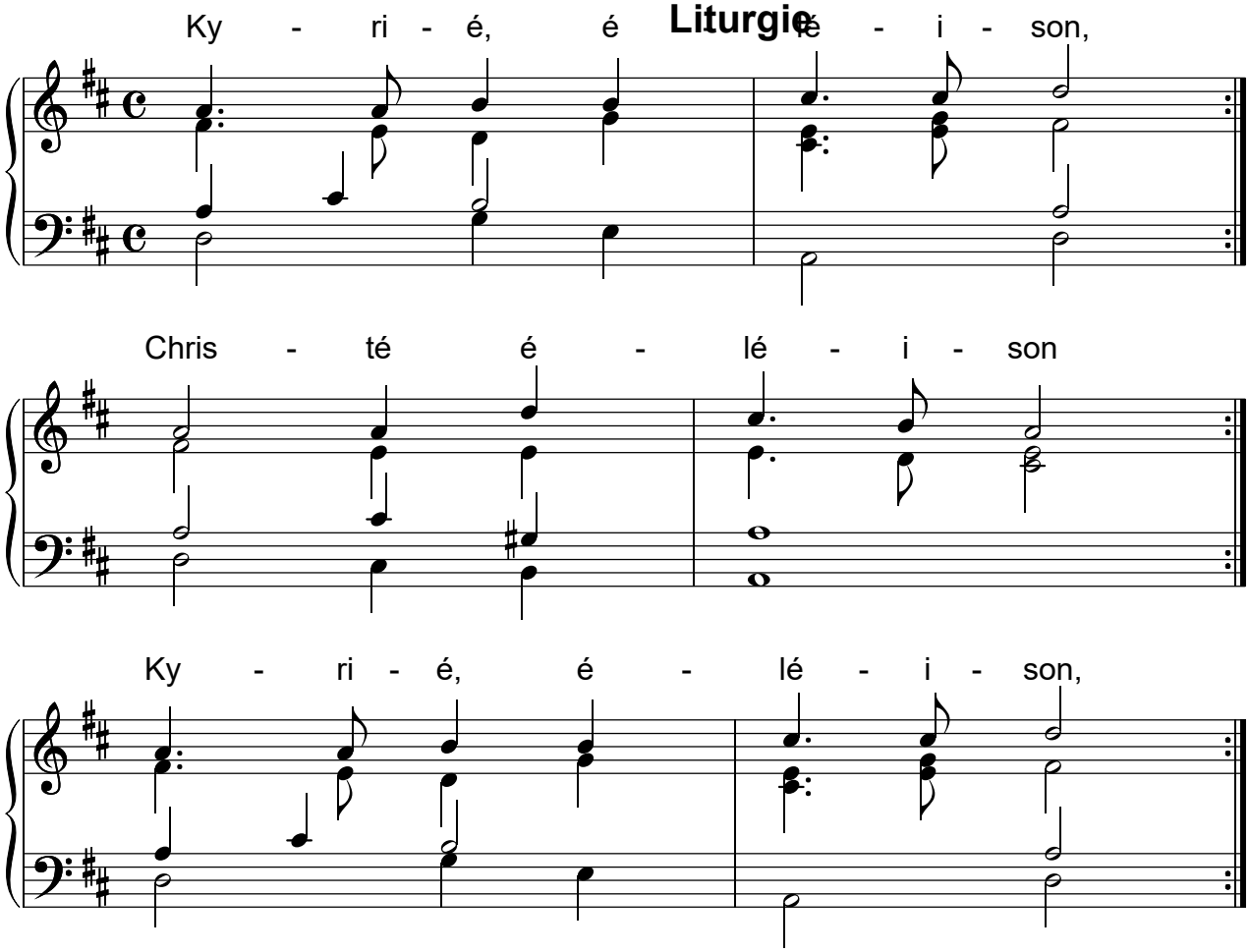

P 51

Idem AL 23-23 Transposé

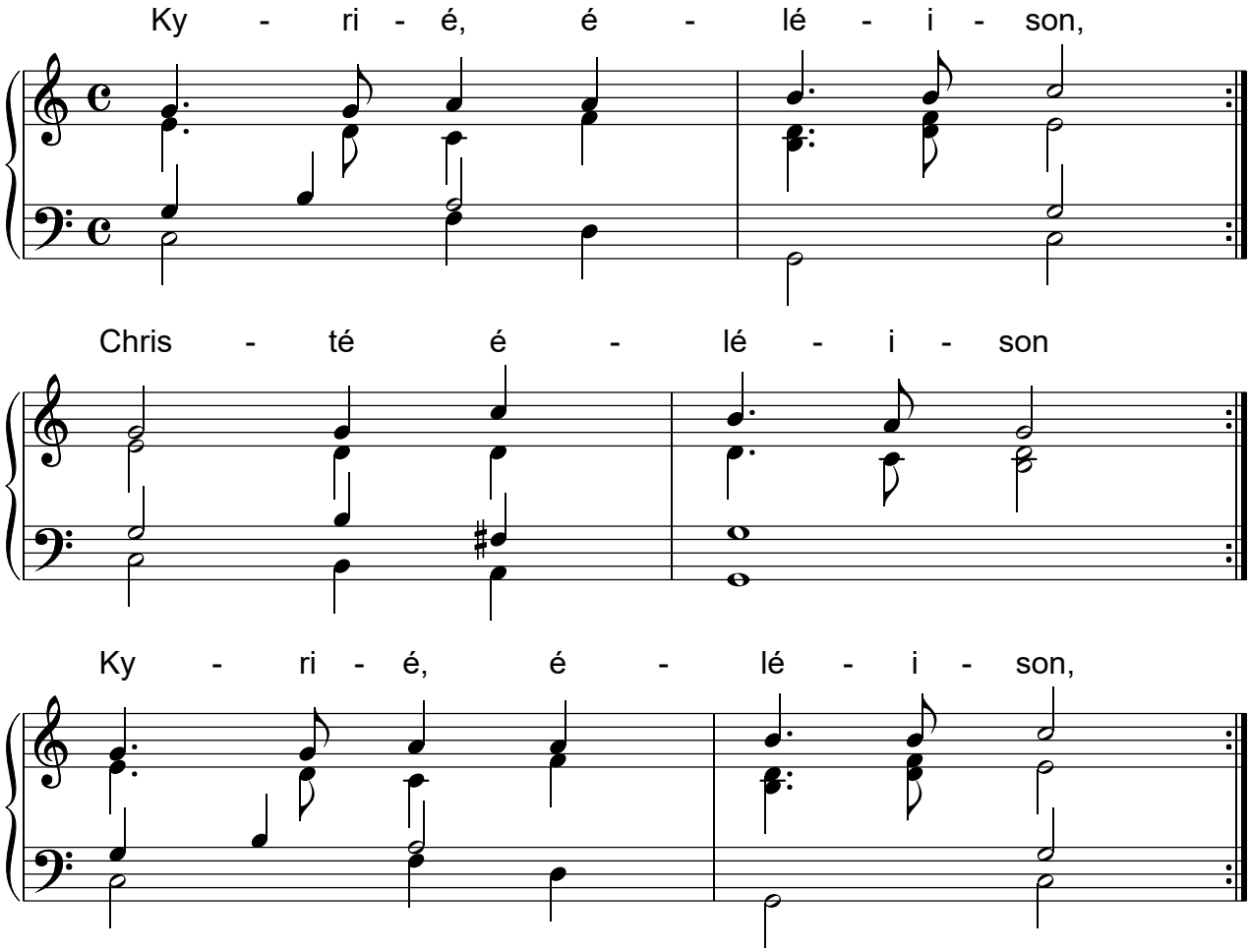

P 51

Idem AL 23-23 Transposé et autre accompagnement

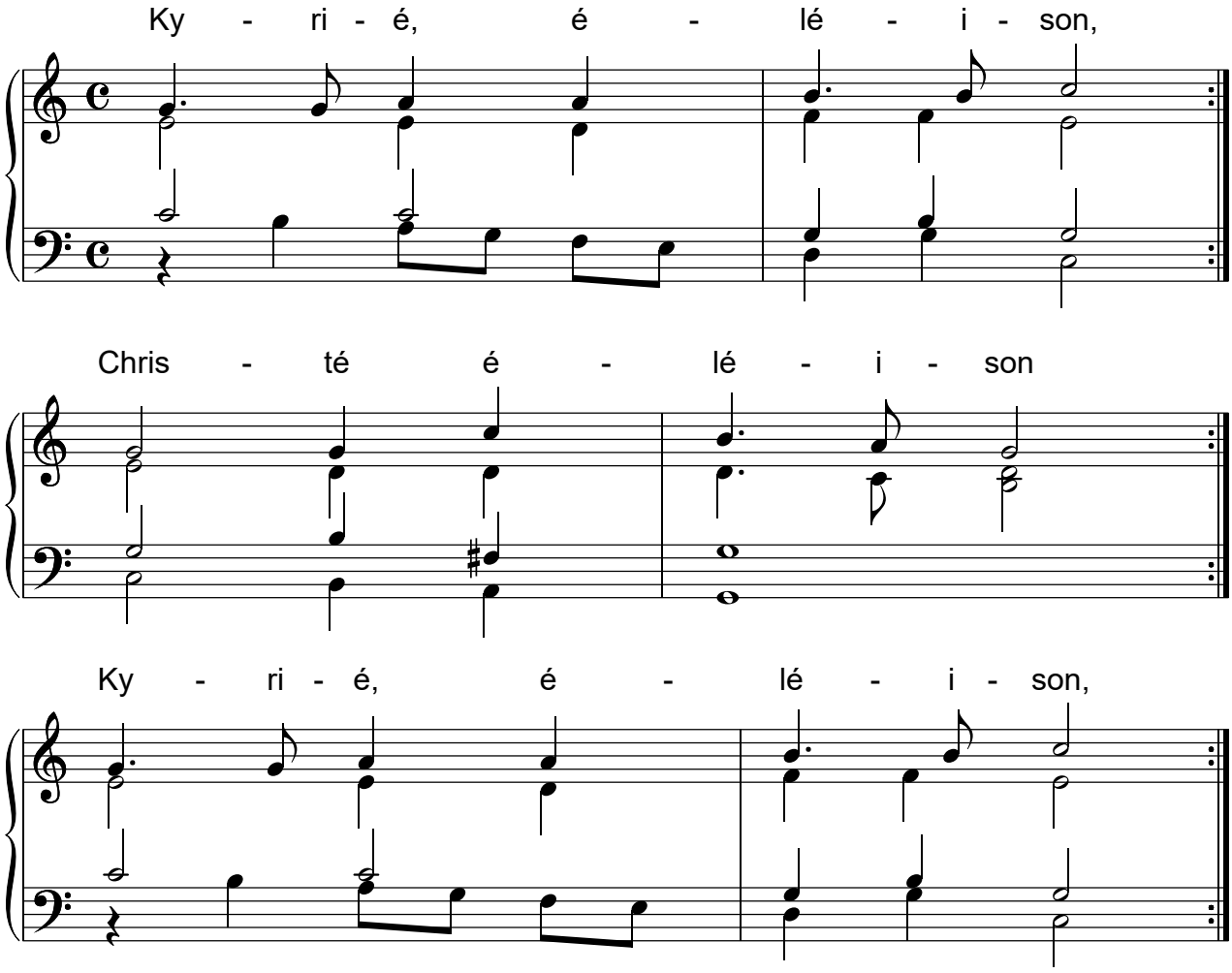

AL 32-31 CNA 199 Gloire à Dieu (Gloria)

AELF - Ph. Robert - ADF. *Acc.: Ph. Robert*

Le prêtre ***L'assemblée***

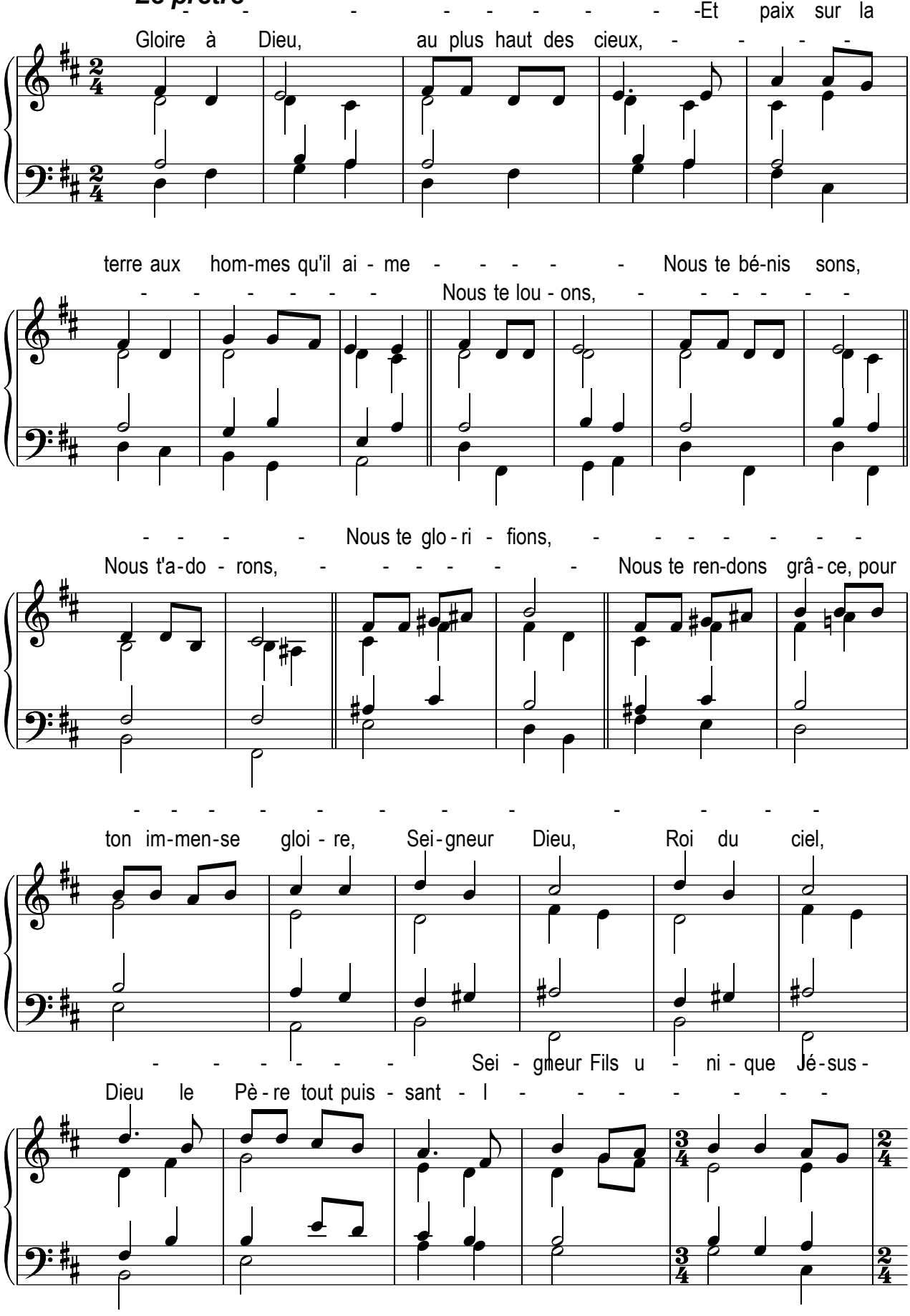

AL 32-31 - Gloire à Dieu (Suite)

Christ, - - - - - - Toi qui en
- Sei-gneur Dieu, A-gneau de Dieu, le Fils du Pè-re; - - -

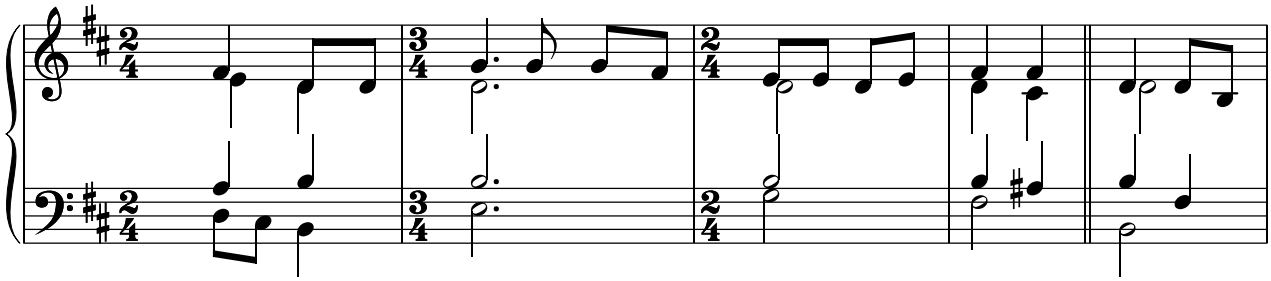

lè-ves le pé-ché du mon-de, prends pi-tié de nous; - - -
- - - - - - - - - - - - - - Toi qui en

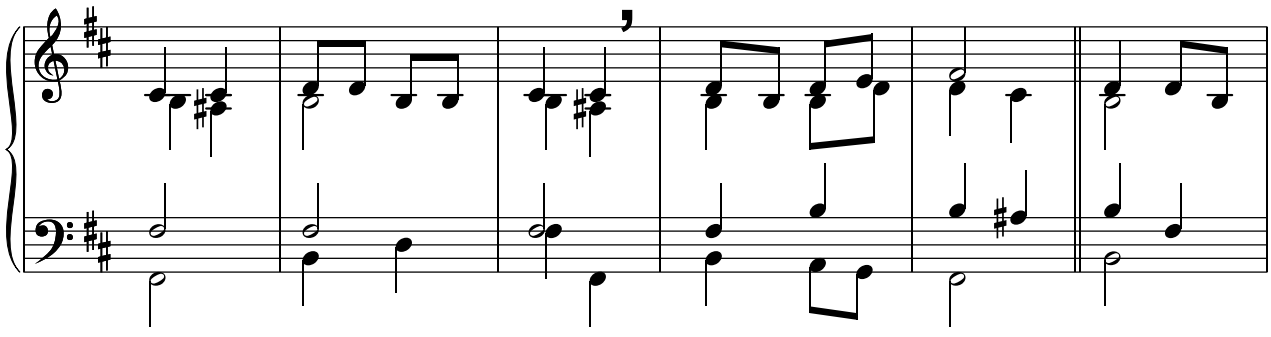

- - - - - - - - - - - - - -
lè-ves le pé-ché du mon-de re-çois no-tre pri-

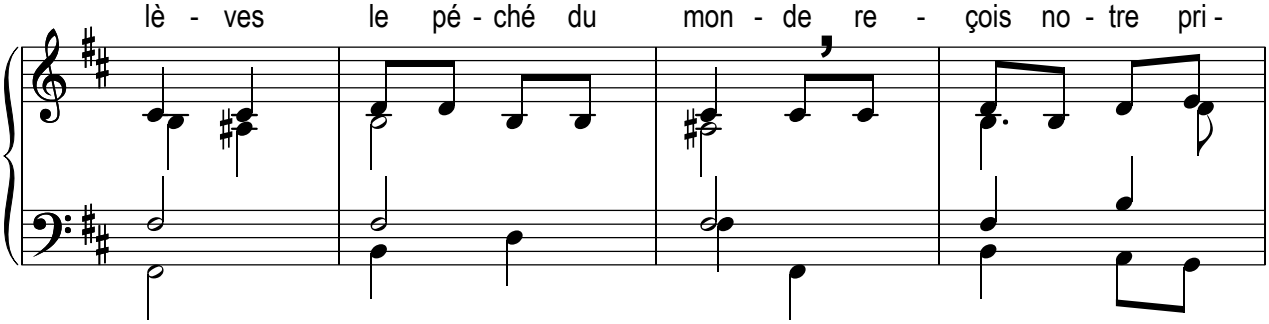

- Toi qui est as-sis à la droi-te du Pè-re
è-re; - - - - - - - - - - - -

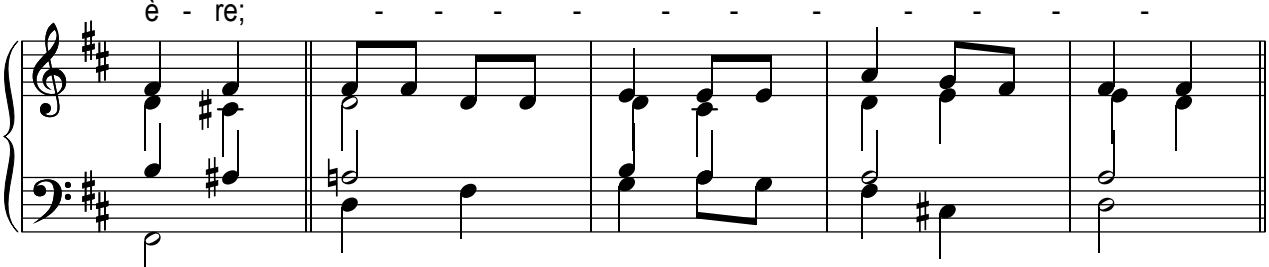

prends pi-tié de nous. - - - - - - Toi seul es Sei-
- - - - - Car toi seul est saint - - - -

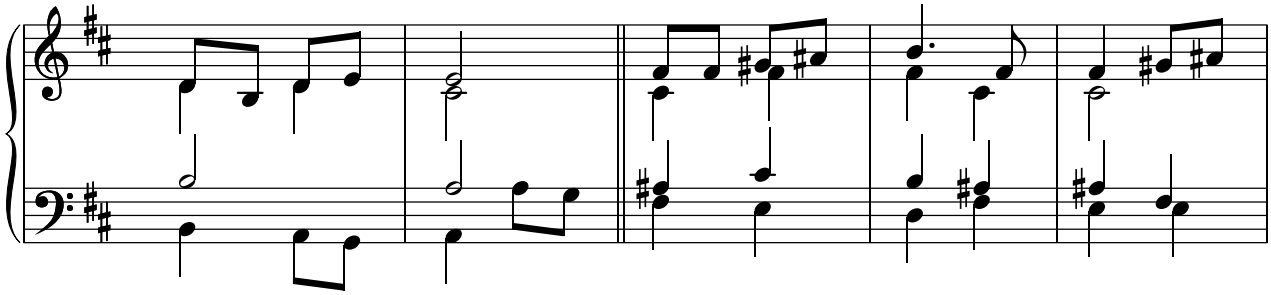

Page 54

AL 32-31 Gloire à Dieu (Suite)

Tous ensemb le - Ralentir.

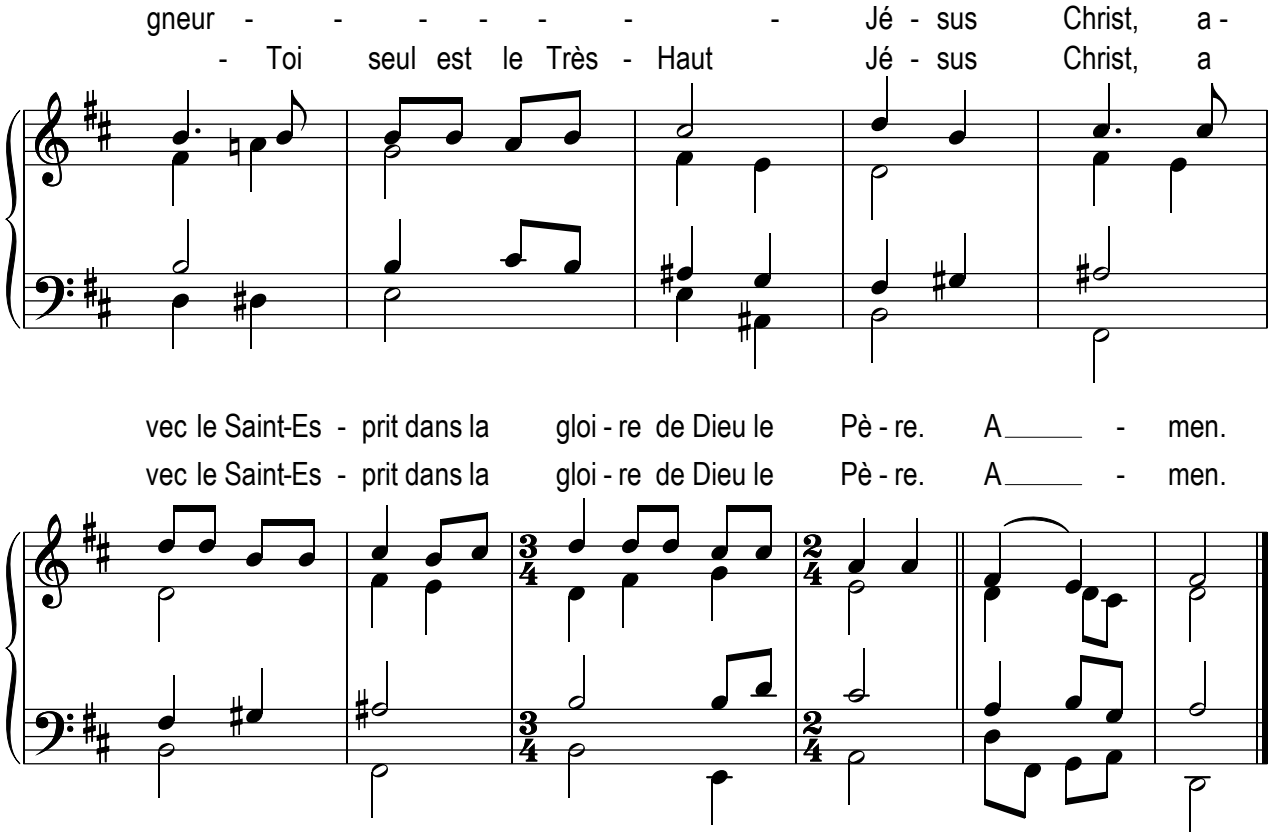

Idem AL 32-31 CNA 199

Gloire à Dieu (Gloria) à 3 voix

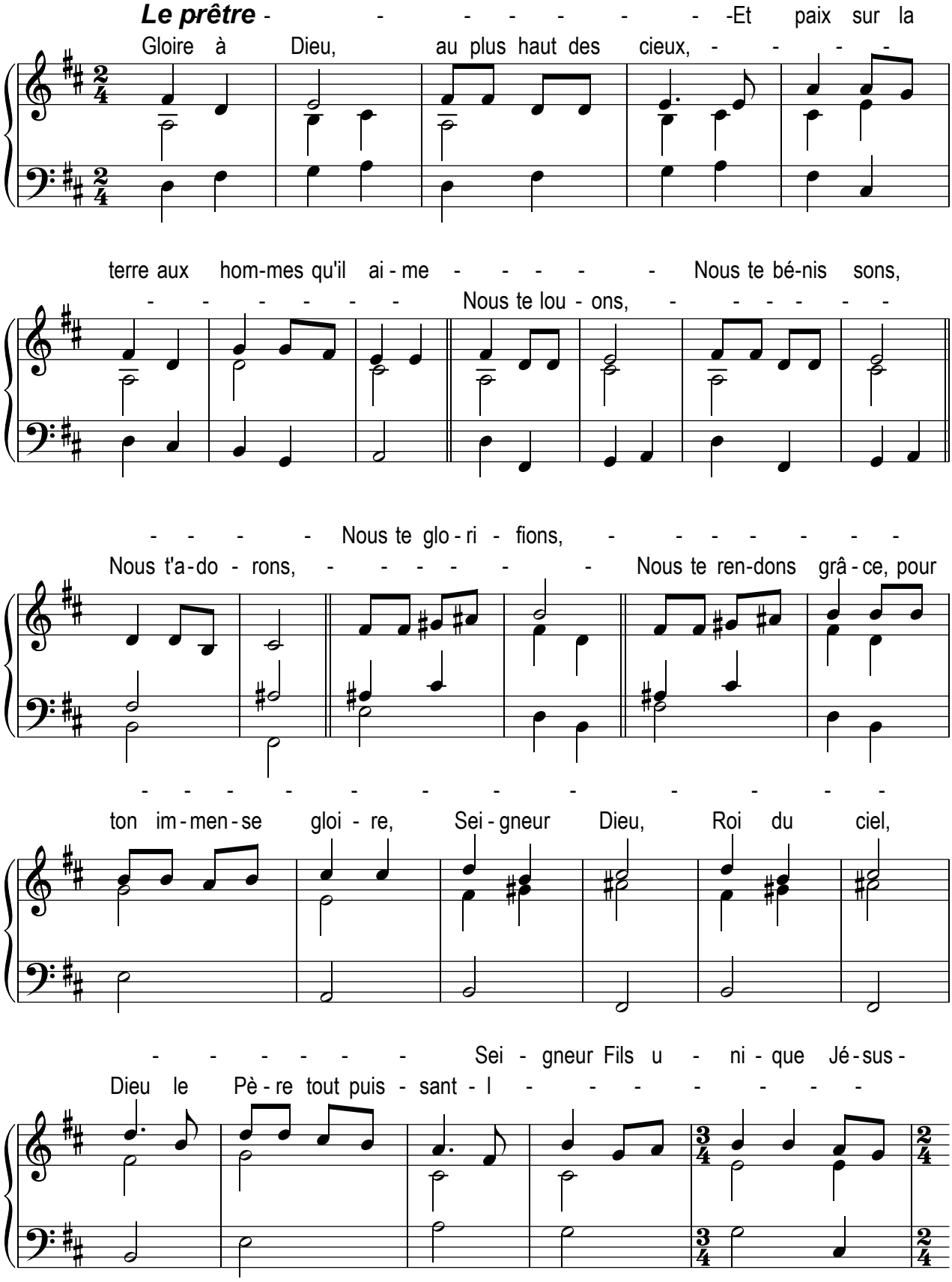

Idem AL 32-31 CNA 199 Suite

Gloire à Dieu (Gloria) à 3 v

Christ, - - - - - - - - -Toi qui en

- Sei-gneur Dieu, A - gneau de Dieu, le Fils du Pè - re; - - -

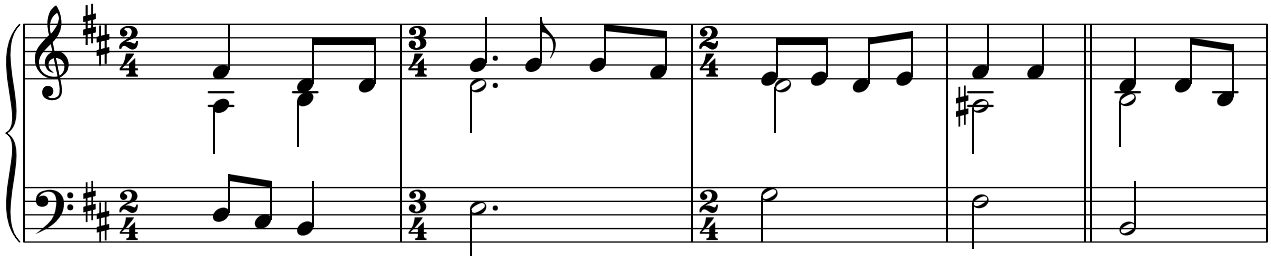

lè - ves le pé-ché du mon-de, prends pi - tié de nous; - - -

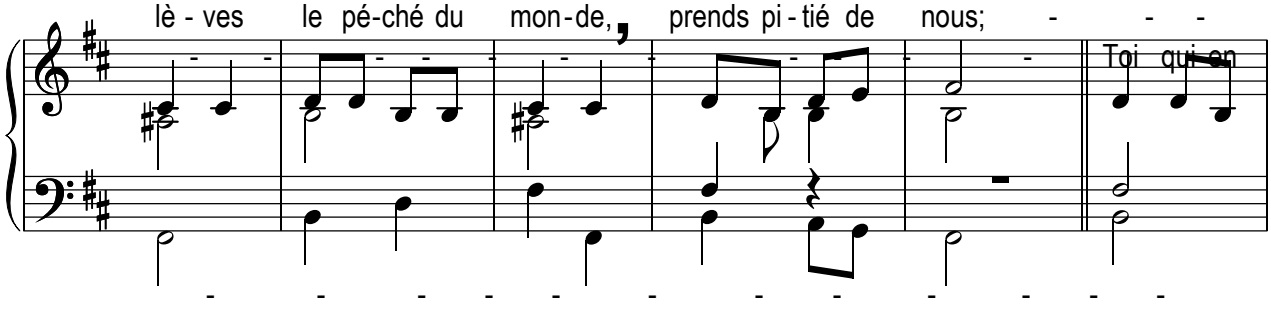

Toi qui en

- - - - - - - - - - - - - - - -

lè - ves le pé - ché du mon - de re - çois no - tre pri -

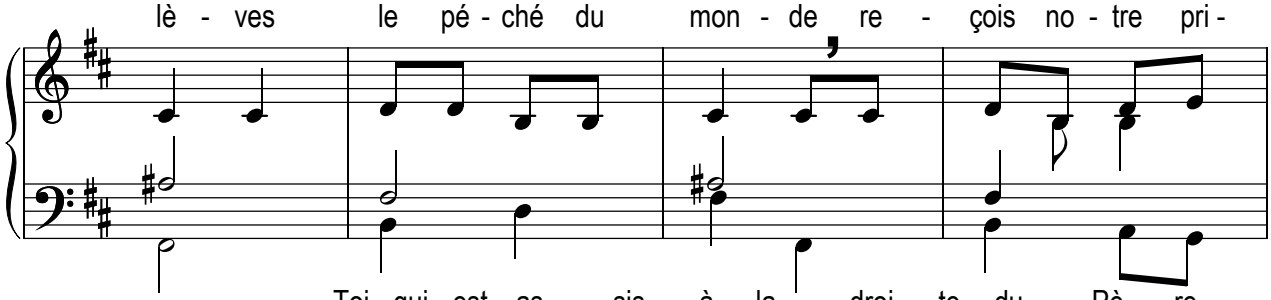

- Toi qui est as - sis à la droi - te du Pè - re

è - re; - - - - - - - - - - -

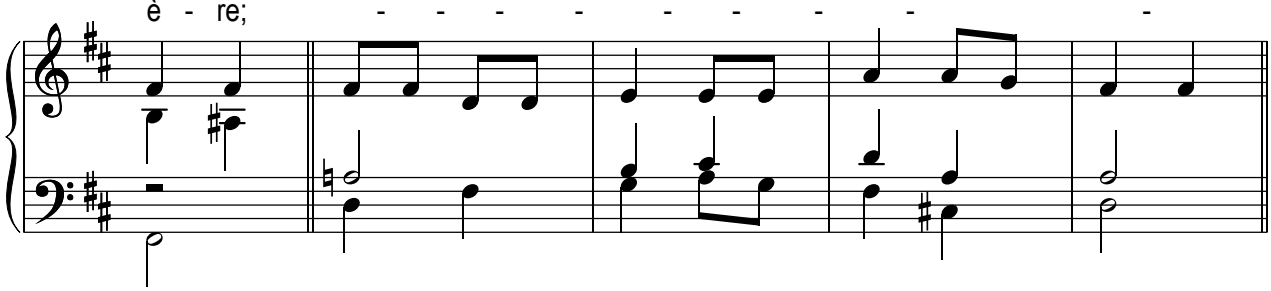

prends pi - tié de nous. - - - - - - Toi seul es Sei -

- - - - - Car toi seul est saint - - - -

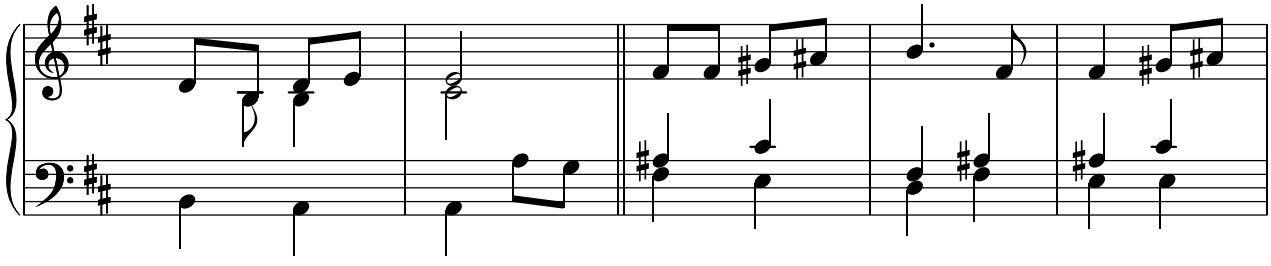

P 57

dem AL 32-31 CNA 199

Gloire à Dieu (Gloria) à 3 voix

Tous ensemble - Ralentir

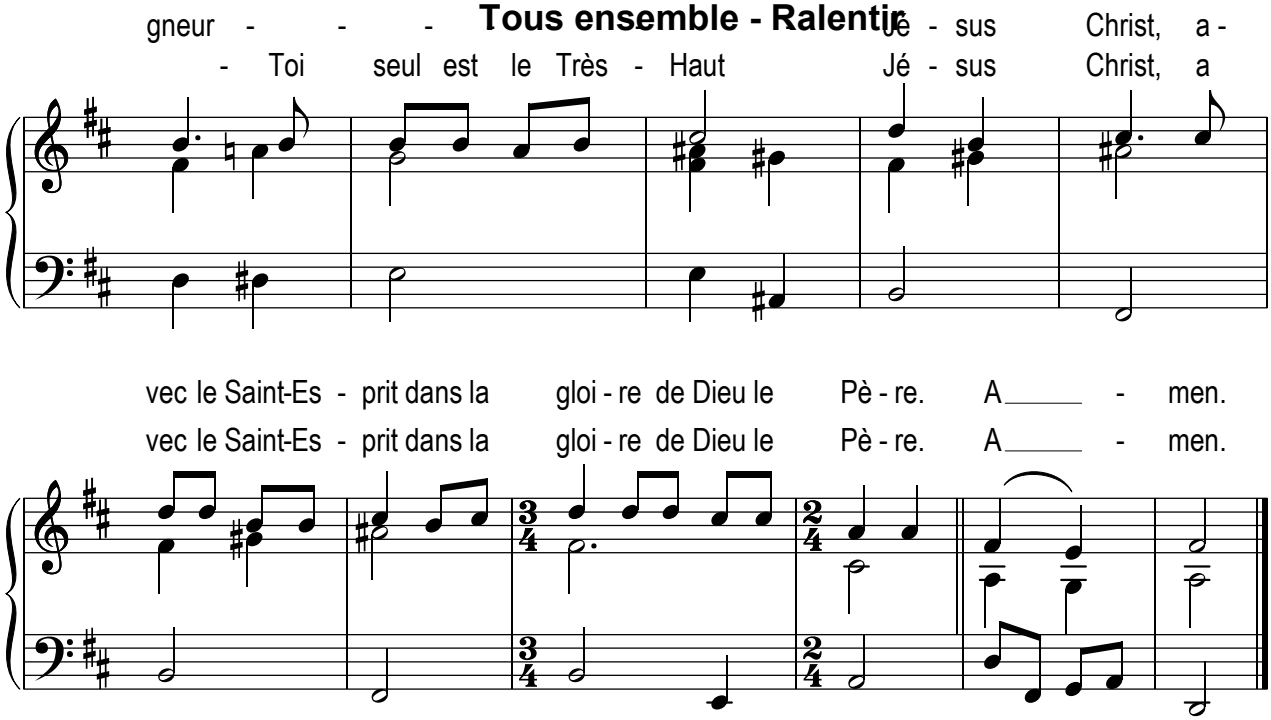

AL 53-74 Saint le Seigneur - Messe d'Emmaüs

AEL - L. Grzybowski - ADF

Adaptation à 3 voix pour orgue: AC

Saint, saint, saint, le Sei-gneur Dieu de l'u-ni-vers Le

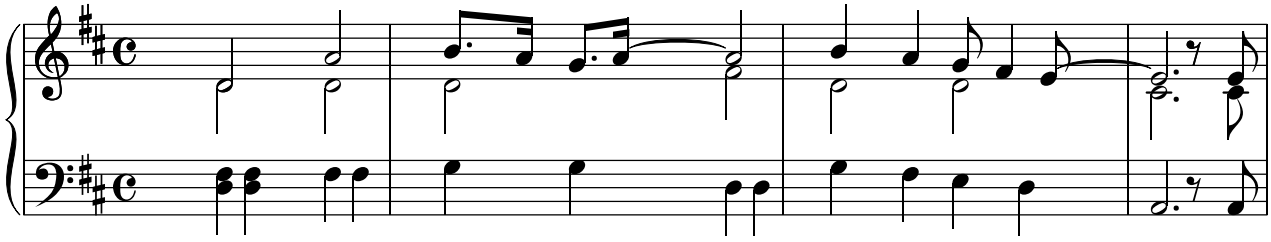

ciel et la ter-re sont rem-plis de ta gloi-re Ho - san-na au plus au des cieux

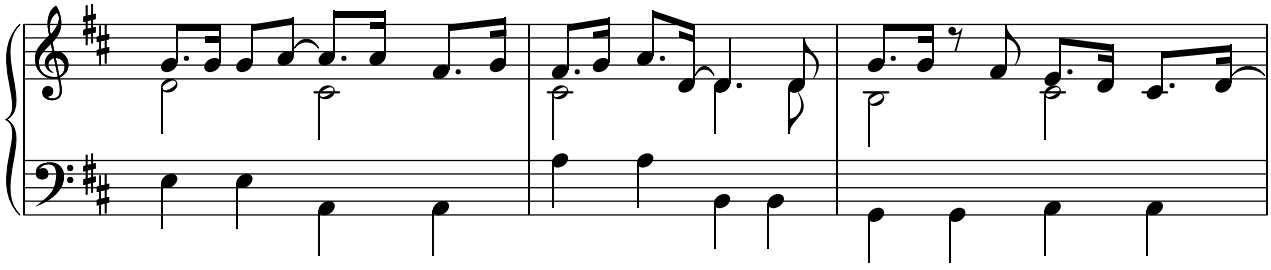

Bé-ni soit ce-lui qui vient au nom du Sei-gneur Ho -

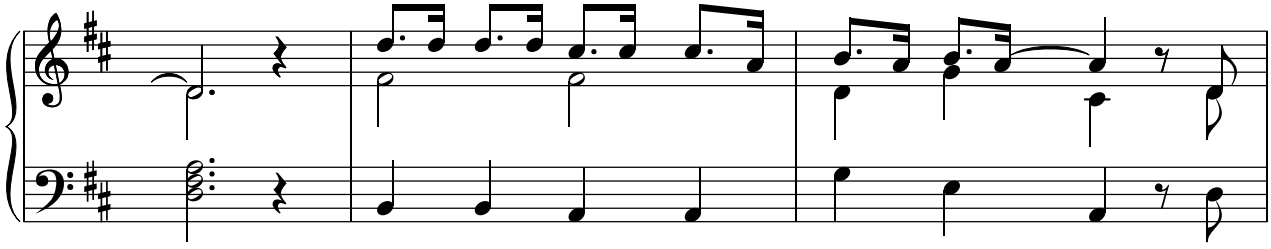

san-na au plus haut des cieux Ho - san-na au plus haut des cieux.

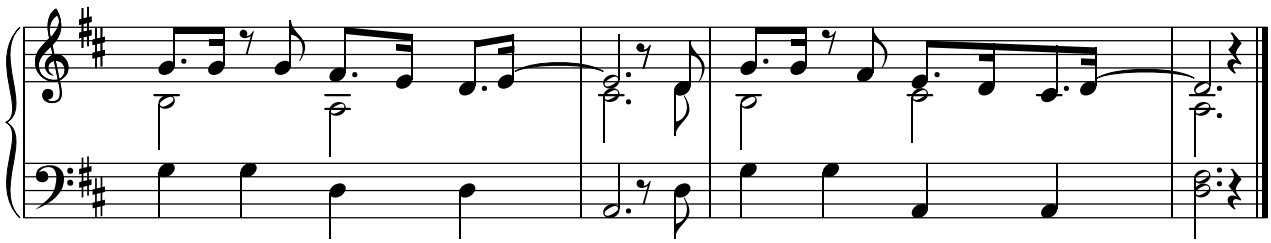

Page 59

AL 53-74 Saint le Seigneur
Messe d'Emmaüs - Transposé
AEL - L. Grzybowski - ADF
Adaptation à 3 voix pour orgue: AC

Saint, saint, saint, le Sei-gneur Dieu de l'u-ni-vers Le

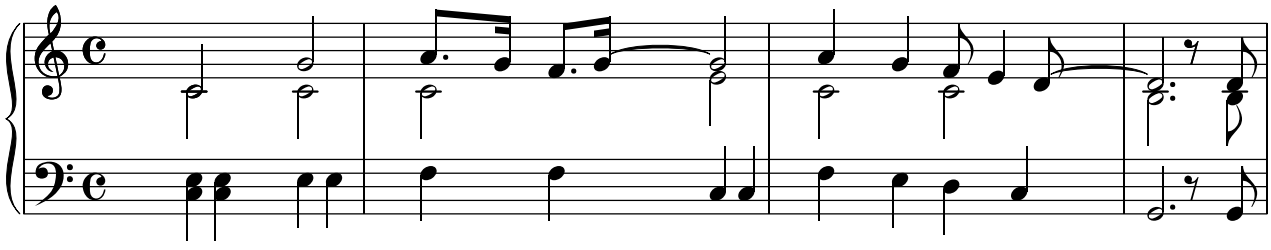

ciel et la ter-re sont rem-plis de ta gloi-re Ho - san-na au plus au des cieux

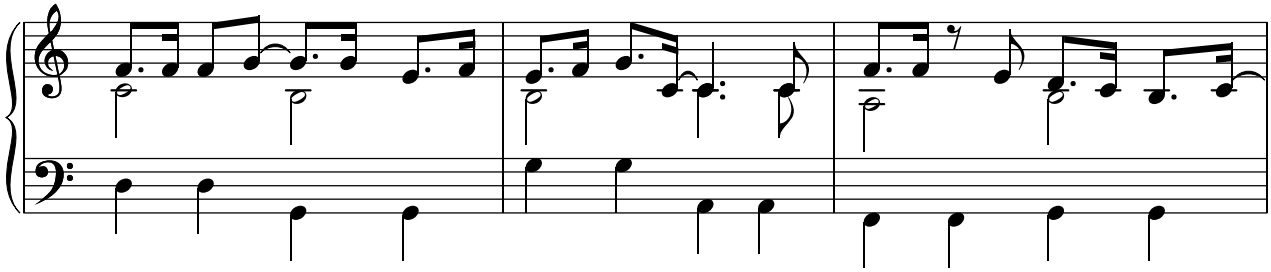

Bé-ni soit ce-lui qui vient au nom du Sei-gneur Ho-

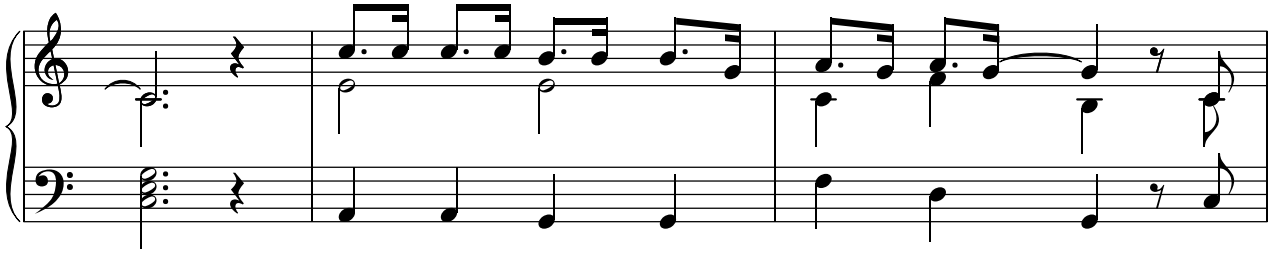

san-na au plus haut des cieux Ho-san-na au plus haut des cieux.

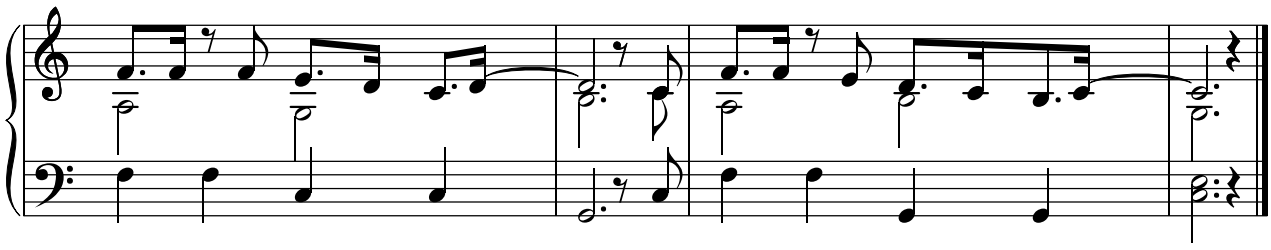

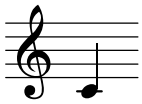

PAGE 60

A -96 CNA 527 MNA 20.01

Dieu saint, Dieu saint et fort Kyrie - Trisagion.

T et M : J. Gelineau. - SM - Paroi-service

La partition de ce chant se trouve dansle fichie

A Entrée" page 6

P 61

A 180 Choral: Jesu, meine Freude.

Texte français et adaptation: JP Lécot

Ed. P. Lethielleux Harm. JS Bach

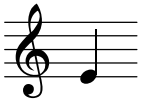

La partition de ce chant se trouve dans le fichier

A "Entrée" page 23

P 62

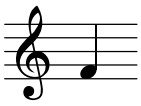

A- 221-1 CNA 310 MNA 28.21

Agneau de Dieu, Agneau vainqueur.

D. Rimaud - J.Berthier - SM.

Accompagnement suivant l'auteur: AC.

Chaque accord est "attaqué".

La partition de ce chant se trouve dans
le fichier
A Entré page 41

A

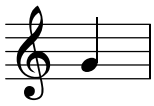

P 63

A 240-1 CNA 305 Agneau de l'Alliance ...

D. Rimaud - CNPL - J. Berthier - SM

La partition de ce chant se trouve dans le fichier

A Entrée page 50

pAGE 64

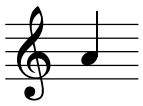

A 248 J [a] 65e crois en Dieu

PM Gambarelli - JP Kempf - SM

La partition de ce chant se trouve dans le fichier

A Entrée page 53

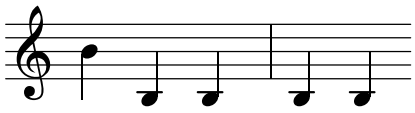

P 65

A -10-60 CNA 313 MNA 28.17

"Agneau de Dieu, -vainqueur du mal"
J. Gelineau. Brepols
Accompagnement: L. Groslambert.
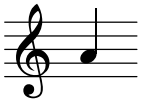
La partition de ce chant se trouve dans le fichier
A Entrée page 56